NORTH GEORGIA COLLEGE
3 0642 00153 0792

ARCHIVES U428 C9 1966c.4
North Georgia College
CYCLOPS

Digitized by the Internet Archive
in 2011 with funding from
LYRASIS Members and Sloan Foundation

http://www.archive.org/details/cyclops196659nort

1966

CYCLOPS

Yearbook of North Georgia College

Dahlonega, Ga.

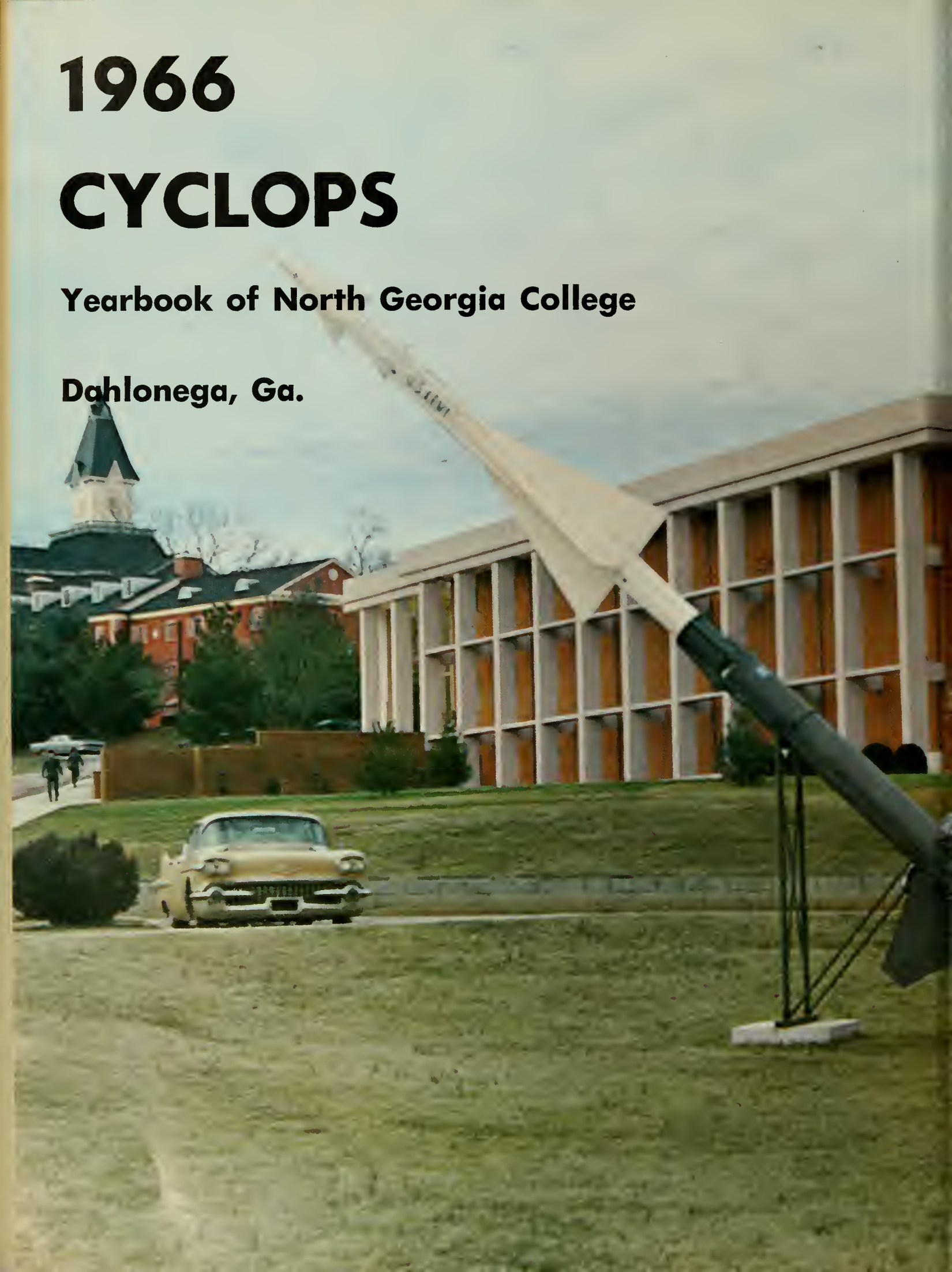

CONTENTS

Introduction

Features

Military

Lewis Hall

Organizations

Sports

Faculty

Classes

STAFF

Editor: Deborah Leach

Asst. Editor: Roger Goss

Features: Susan Ward

Military: Lucien Keller
Steve Jonas

Lewis Hall: Judi Schellipi

Organizations: Sandra Reeves

Sports: Judy Knowles
George Pirkle

Faculty: Dixie Close

Classes: Sonyana Stone
Connie Collier

Photography: Hal Williams
Gary Tyer

DEDICATION

For your wide and varied experiences which have brought forth a wealth of enlightening information and your untiring devotion to the solution of our seemingly unsurmountable problems, we dedicate the 1966 Cyclops to—

DR. MACK C. WICHT

C. E. STEVENSON

Professor of Psychology

RETIREMENT

Retiring from North Georgia College after twenty-three years as Professor of Psychology.

WILL D. YOUNG

Dean of Students

RETIREMENT

Retiring from North Georgia College after twenty-six years of being Registrar, Professor of History, and Dean of Students.

THE MAKING OF AN OFFICER

The civilians, or High School Harry's as cadets call them, come to North Georgia wide-eyed and anxious. During the next four years these boys will become gentlemen, knowledgeable persons and fighting strategist—total these three items up and you have the modern ROTC officer. These civilians have four hard, grueling years ahead with only occasional breaks for fun and relaxation.

THE BEGINNING AND THE END

The picture to the right shows North Georgia's finished product. A young man anxious to receive his gold bar and eager to meet the world head-on. But this isn't the end of the man, only the cadet; this finished product will move onward to face world problems, to be a world leader, and to prove he is "one of America's best."

THE FRESHMEN

"What do you mean you didn't have enough time?"

Where do nine out of every ten freshmen spend Saturday afternoon?

"No, I'm not energetic; I'm too lazy to make two trips."

"I wasn't asleep, sir. I was just memorizing with my eyes closed."

"The first fun we've had all year and it will cost 15 and a week per snowball."

The freshmen go through drastic changes their first year. Loafing civilians become hustling cadets; loudmouths find their place in this ordered society; sporadic people become time-budgeters. The new system takes a great deal of getting-used-to and the first year is consumed mostly doing that. Rules and regulations control everything but breathing. These "frogs" spend most of their time in hard work, study, and polishing. This is the price a cadet must pay.

SPORTS

Sports at North Georgia College are mostly intramural. They range from softball to table tennis to football to tug-of-war. There're usually two sports a quarter and at the end of the year there is field day in which each company matches its brain and brawn against other companies.

THE SOPHOMORES

Some people even study here.

These cadets are the real workhorses of the corp. They have both supervisory and work positions. Their greatest enjoyment is hearing the words "sir" or "mister" coming from the mouths of freshmen. Bucking for grades or for rank is common place, map reading is a new adventure and goofing off is still the favorite pastime.

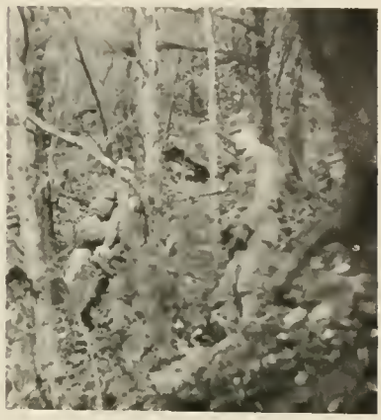

"The thing I like most about this place is leaving it."

"No, I've never won, but it's fun to try."

"Why don't we just follow the road."

A passed out Postel is better than no Postel at all.

CADET

Who says everybody loves a parade?

Cadets are always active and their activities range from girl watching to sleep walking. You name it and a cadet will do it to run off steam. Aside from going to class for education some of the better teachers can compete with TV shows. Sitting in the canteen and shooting the breeze is a great time killer; Dahlonega Gold Rush Days along with mountain climbing are some of the outside interests. Then there is always the military—parades, inspections, drill, and P. T.

The Casual Corner?

"The part we like best about these chapel programs is the end."

"You call hawgs better 'n anybody around."

"My name's Wild Bill and I'm . . . !"

"Psst . . . they're laying out the problem now!"

ACTIVITIES

NGC boys find laughter and fun everywhere—Chow Halls, bull sessions, snow falls, only to name a few. New uniforms are a part of every cadet's life; reading the latest edition of Playboy, or even old ones, can never be delayed; and the best part of any day for most is that long awaited letter in the box. All these things make up a cadet's everyday life and must be tolerated or enjoyed.

"Watch it! I'm a hemopheliae."

"Do you think Dr. Roberts meant it, when he said we would all flunk?"

"This is the only part of the day I like."

How to pass a Playboy exam.

"Don't laugh. Lawrence is inside."

Pass In Review!!!

THE JUNIORS

"Ah, to be a junior and delegate all my work to someone else." This is the year where the mind takes over the body. Military is no longer a two-day a week affair; everything is in earnest. To this class we must credit the missile on Captain Blanton's lawn . . . a job well done to you men. When you work or play, it is always hard and to win.

"Briar Patch—this is Father Goose—come in Briar Patch."

"At, it's good to be back!"

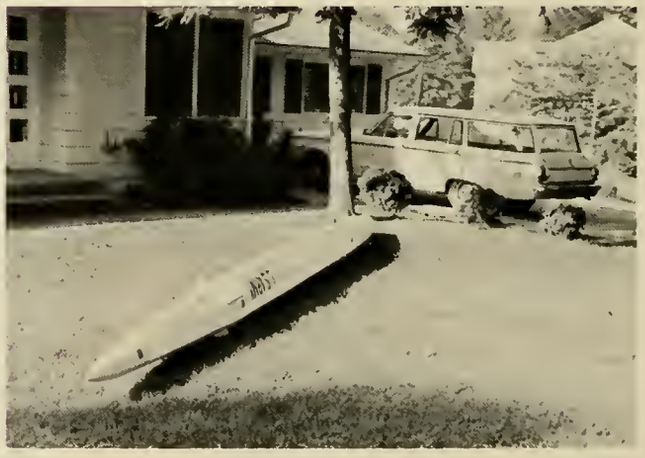

Now, how the heck did THAT get there.

"And operator . . . reverse the charges."

"So . . . that's where my magazine went."

"Earl, who's the man with the camera?"

THE SENIORS

The senior year must be the best for a cadet. Everyone looks up to you—you have prospects of new cars, a bright future, or even marriage. It is also a trying year because the dean has one foot and destiny has the other. Seniors are always at the top of the heap and that is the best place to be no matter what size the heap is. Gold bars are always just around the corner.

"Look, my hat bill isn't shiny and I'm an RA officer."

"You've got mono-what?"

"A fire drill at 12:30? Get serious, Colonel."

The milkman's convention will now come to order.

"Where in the book does it say you have to be on top of everything?"

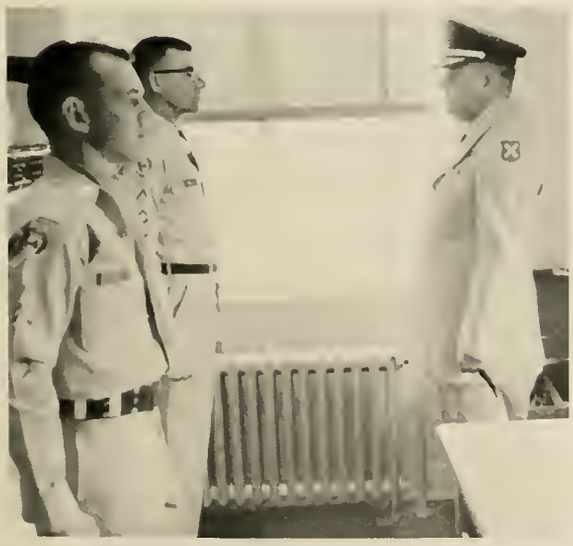

Don't despair, freshmen, Roddy Lane was only a sophomore PFC.

FEATURES

NORTH GEORGIA COLLEGE
WISDOM AND TRUTH
DAHLONEGA, GEORGIA · 1873

Mr. N. G. C.

JOHN T. LAWRENCE

Miss N. G. C.

JEANNIE S. BALLARD

SUPERLATIVES

These North Georgia College seniors have been elected to an honor entitled *Superlative* by their fellow students. And it is indeed an honor to be chosen to represent the outstanding qualities of this class. The adjectives *versatile, sincere, athletic,* and *friendly* would be a compliment to anyone, and the possession of these qualities an asset to any graduating senior. But to be chosen the "Most Versatile" or the "Friendliest" from the entire class is a sincere tribute to the following students.

Versatility

KAY CATES and SKEET HARD

Sincerity

LAURIE EVANS and JIM CRAVENS

Athletic

ELEANOR CALDWELL and REECE CROSS

Friendliest

MARY NELL CARBO AND TOMMY GLISSON

Brigade Sweetheart

MARTHA WHITE

OUTSTANDING UNDERCLASSMEN

BONNIE KELLY—Junior

The Outstanding Underclassmen were chosen also by their fellow students to represent each class. Although they are not designated as "most sincere" or "most versatile," each of these students is most outstanding in every phase of his college activities.

JOHN HEMMER—Junior

BOB PHILLIPS—Sophomore

CAROLYN COUSINS—Sophomore

MARSHA MITCHINER — Freshman

DON RICHIE — Freshman

Miss Cyclops 1965-1966

MISS CAROL WESTBROOKS

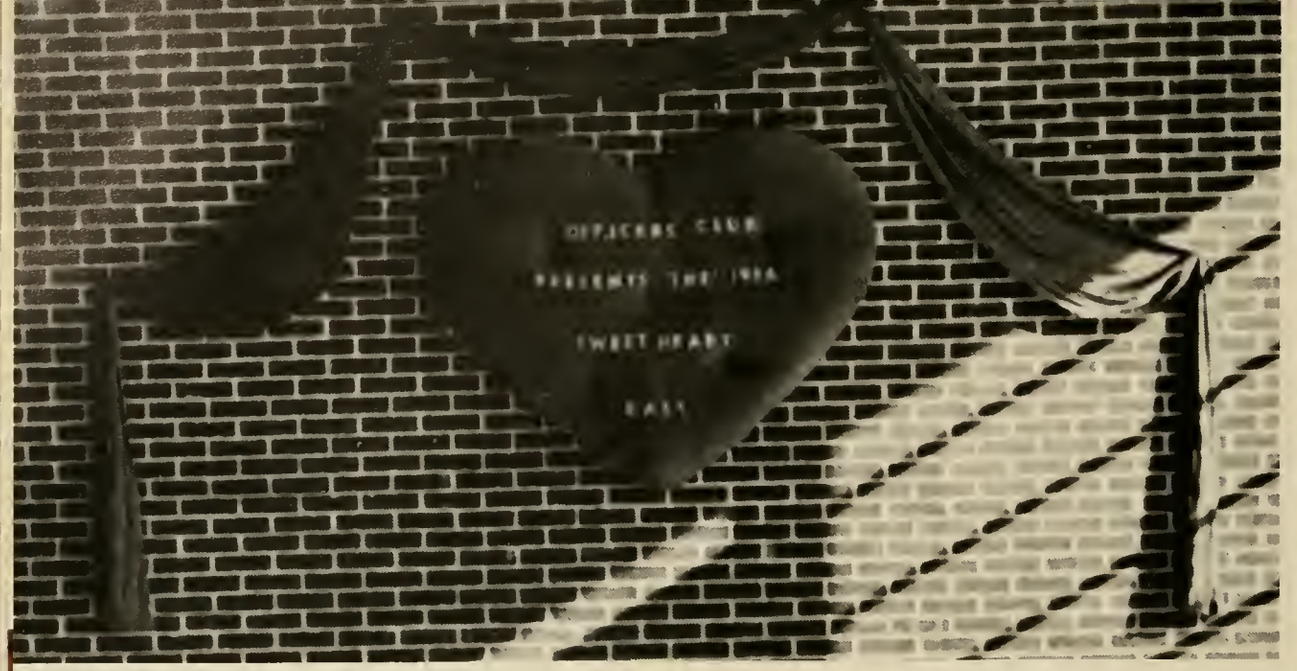

THE SWEETHEART BALL

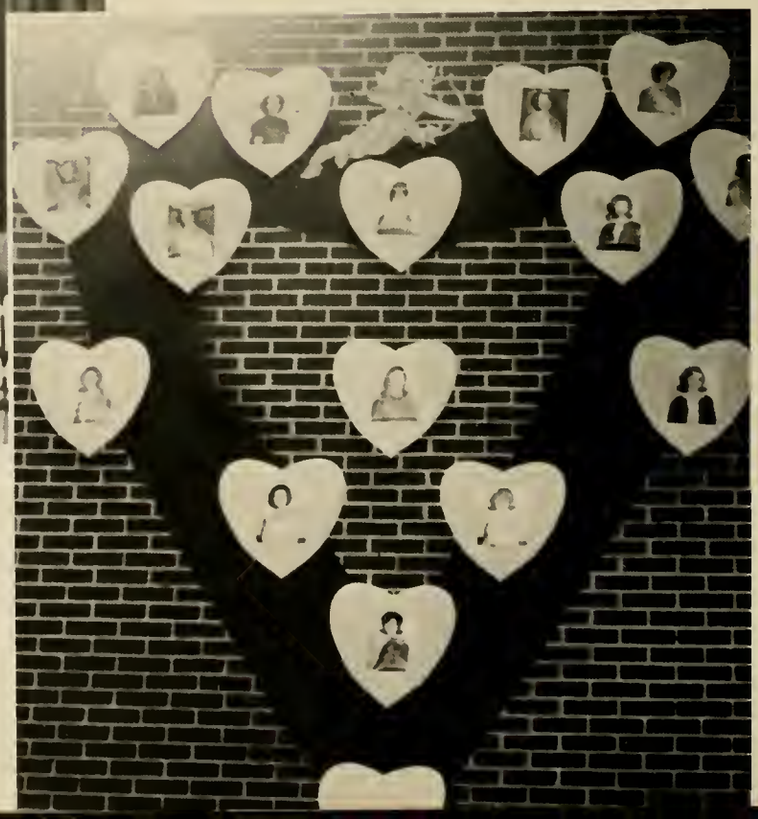

THE
PERFECT
SWEETHEART

Senior Beauty MISS CHRISTIE WALKER

Senior Beauty MISS BETH WRYE

Junior Beauty—MISS NANCY VICKERY

Junior Beauty—MISS EMILY DELONG

Sophomore Beauty—MISS BONNIE SIGMAN

Sophomore Beauty—MISS CAROL SINGLETON

Freshman Beauty —MISS JANIE REYNOLDS

Freshman Beauty—MISS FREDA HOWARD

WHO'S WHO IN AMERICAN COLLEGES AND UNIVERSITIES

Jeannie Ballard

Jimmy Capps

Kay Cates

Ralph Colley

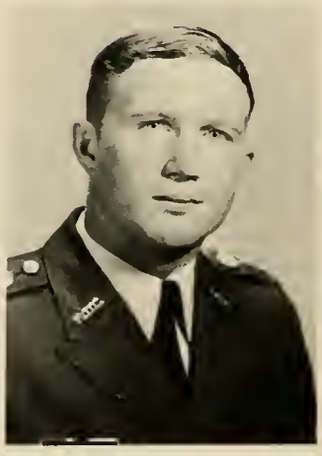

Terry Cornett

Jim Cravens

Laurie Evans

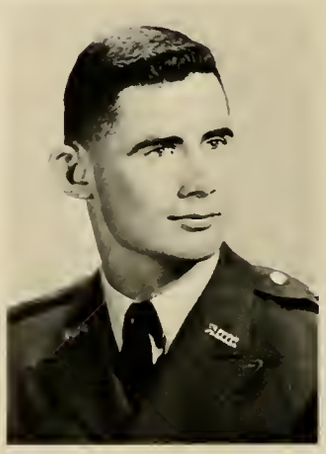

Mike Finleyson

Ford G'Segner

Frank Huchingson

Diane Ingram

Lucien Keller

Marie Kinney

John Lawrence

Ted Orvold

Marilyn Patrick

Dick Taylor

Anon Westmoreland

Not pictured:

Pete Caraway
Rusty Hightower

MILITARY

NORTH GEORGIA COLLEGE
WISDOM AND TRUTH
DAHLONEGA, GEORGIA · 1873

Lt. Col. H. J. Ross
Professor of Military Science

Capt. O. R. Hause
Commandant of Cadets

MILITARY STAFF

Lt. Col. M. W. Gwinn
Asst. P.M.S.

Maj. L. O. Rew
Asst. P.M.S.

Capt. W. R. Barnes
Asst. P.M.S.

SMAJ. J. D. Gilmore
Chief Instructor

They teach the Military way by example. We follow that example, and perhaps someday we'll be alive because they took the time to do it that way.

M/Sgt. C. E. Funk
Instructor

S/Sgt. G. E. Hensel
Supply Sergeant

Mrs. Ann Stowers
Secretary to Commandant

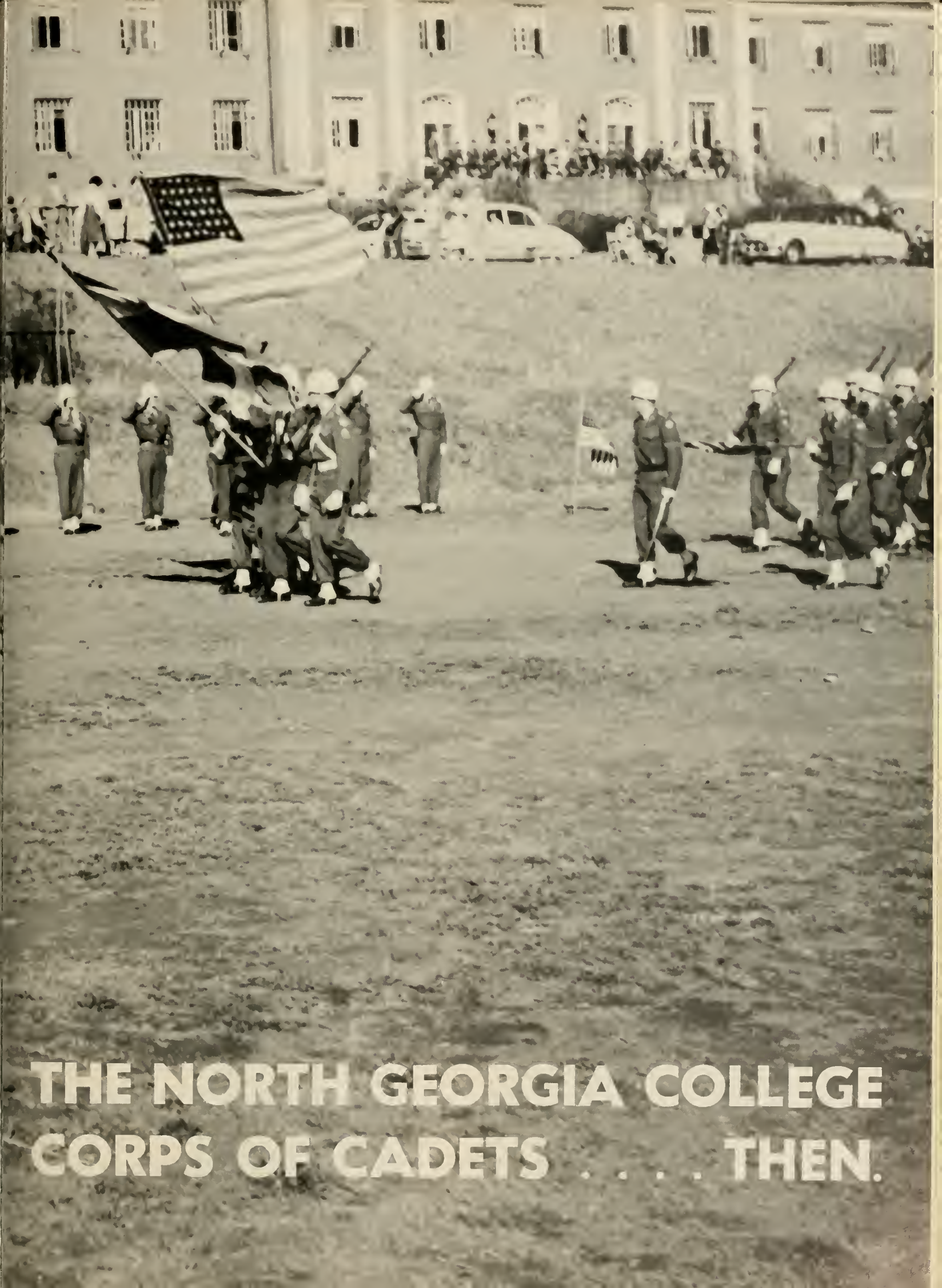

THE NORTH GEORGIA COLLEGE CORPS OF CADETS . . . . THEN.

BRIGADE STAFF

Bde. Cmdr.: John T. Lawrence, Bde. Exec.: James J. Cravens, S-1: James W. Anderson, S-2: Charles D. Bowdoin, S-3: Frank M. Huchingson, S-4: William C. Caraway. *Second Row:* Bde. S/Maj.: Charles L. Smith, Asst. S-1: Clayton Peacock, Asst. S-3: George Fletcher, Clerk: Don Faulkner, Bde. Outstanding Freshman.

"John T." runs a tight ship—you've got to know the rules to play the game . . . right! She says, "give me a ring sometime" so, I give her a ring. How was I to know she meant on the telephone . . . Right! J. J. . . . and a confidence stick!

FIRST BATTALION STAFF

Bn. Cmdr.: Edward H. Hightower, Bn. Exec.: Samuel C. Tanner, S-1, S-3: Samuel H. Bigbie, S-2, S-4: Kink Melton, Clerk: Demis Buford.

Rusty, Gomer, The Snake and Kink in competition with a cool-headed Colley, a red-necked Halliday, the radical Keller, and the individualist Cross—some combination. Day by day, Bn. comes up with new realizations such as: A moving fox-hole attracts the eye or, everything in the army is designed to kill an infantryman.

COMPANY ALFA

Robert W. Halliday
Company Commander

Charles H. Champion
Company Executive Officer

Kenneth A. Turner
Company First Sergeant

First Platoon

First Row: Murphey, D. L., Bruce, E. P., Thibus, R. A., Denham, B. R., Seabol, J. A., James, G. C., Freiburg, W. A. *Second Row:* Kelton, J. L., Bryant, J. A., Camp, T. G., Ross, P. Z., Pittard, H. L., Allison, R. F., Pearson, B. T. *Third Row:* LeMaster, W. H., Freeman, J. E., Porter, J. E., Springle, L. B., Cornell, G. W., Holt, R. B., Abercrombie, T. L., Shivers, C. E., Jacobs, J. R., Williams, T. W.

Second & Third Platoons

First Row: Naff, W. T., Henderson, W. R., Hinely, J. W., Herring, T. E., Jones, J. D., Taylor, H. D., Brown, J. D., Horta, H. C., Gaskins, J. A. *Second Row:* Stewart, D. E., Mitchel, P. M., Townsend, J. C., White, W. H., Abernathy, J. A., Baker, P. W., Huff, J. K. *Third Row:* Turgeon, R. W., Payne, W. C., Smith, D. C., Daudelin, N. A., Taylor, J. B., Harbison, M. R.

First Row: Piltcher, D. W., Clotfelter, R. M., Tyer, G. S., Dunaway, W. G., Cain, C. F., Brown, T. B., Jones, A. F., Barbee, D. F., Hudson, J. P. *Second Row:* Sheldon, N. T., Haley, H. C., Haney, T. A., Wiley, J. H., Redding, L. C., Pyron, P. D., Nicholson, C. P. *Third Row:* York, W. A., Hoke, G. R., Ramey, J. C., Elliott, E. G., Brookshire, J. D., Denson, R. B., Hays, B. R., Todd, D. B., Fleming, W. L., Lyles, S. C.

COMPANY BRAVO

Lucien F. Keller
Company Commander

Terry L. Keller
Company Executive Officer

No picture available

Rembert G. Rollison
Company First Sergeant

First Platoon

First Row: Orvold, T. S., Gorman, M. A., Chambers, W., Peacock, W. B., Bilbo, A. B., Green, K. B., Heath, G. E., Fackler, W. B., Willis, W. L. *Second Row:* Fuller, W. L., McClung, K. A., Fare, J. T., Waid, J. P., Brown, W. R., Shannon, S. J., Asher, K. B., Pridgeon, R. I. *Third Row:* King, L. A., Bemis, E. J., Holland, R. W., Borowski, P. D., Reddock, J. C., Vaughan, C. A., Whitten, R. D., Glisson, D. L., Benson, R. M.

Second & Third Platoons

First Row: Schaper, R. S., Hallowes, W. J., Hammond, R. T., McRae, W. R., Goss, R. W., Bagwell, W. M., Whiten, R. H., Hoffman, A. T. *Second Row:* McMullen, W. H., Hoopaugh, J. R., Willis, E. A., Greene, R. E., Johnson, M. C., James, R. L., Cruce, J. W., King, B. T. *Third Row:* Thomason, M. D., Maner, H. L., Creek, J. H., Terry, F. P., Flora, C. L., Blood, L. J., Lunsford, W. K., Gross, D. E., McCrary, R. B.

First Row: Bowers, W. S., Duncan, B. A., Ragsdale, G. H., Morgan, W. L., Redding, D. B., Davis, B., Bufford, L. B., Seabolt, S. D. *Second Row:* Parsons, E. H., Suchke, R. K., Jonas, S. D., Doss, J. P., Oliver, T. D., Padgett, C. E. *Third Row: Williams*, M. J., Patton, E. E., Burlew, E. R., Westmoreland, A., Harsh, M. K., Bargeron, J. D., Maddox, F. L., Pertree, J. V.

COMPANY CHARLIE

Reese Cross
Company Commander

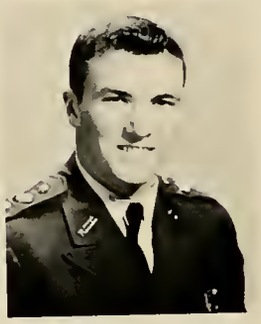

Howard Clayton
Company Executive Officer

Justin Reese
First Sergeant

First Platoon

First Row: Devlin, D. L., Arnold, W. H., Terrell, W. G., Hall, W. D., Foster, G. H., Johnson, A. W., Sampson, J. D., Suttles, G. A., Branch, J. D. *Second Row:* Vinson, W. W., Taylor, S. K., Strickland, D. T., Shipton, F. F. Kirk, T. L., Carlton, J. A., Arnold, B. L., Murphy, L. D., Black, C. H. *Third Row:* Barclay, R. P., Neighbors, W. A., Patterson, G. A., Sloan, W. D., Obenauf, G. L., Byers, J. R., Breau, P. J., Farina, L. M., Rozar, R. L.

Second & Third Platoons

First Row: Hester, H. R., Ellis, L. W., Stoecker, J. C., Slaughter, R. M., Weeks, E. S., Jenkins, H. T., Attaway, W. R., Evans, D. M. *Second Row:* Swick, M. F., Strickland, R. C., Hames, J. R., Struble, A. R., Munroe, C. D., Ballard, J. E. *Third Row:* Janis, S. R., Caldwell, F. C., McMonagle, W. D., Florence, H. C., Cooper, D. M., Akin, W. A., Stricthard, T. A., Howell, J. H.

First Row: Finleyson, F. M., Chambers, E. H., Fink, J. K., Osman, L. B., Jones, D. L. Jenkins, B. S., Harris, R. W., Davis, B. T., Postell, J. L. *Second Row:* Hawkins, G. T., Turman, W. E., Mitchell, R. D., Curtis, M. L., Craig, J. R., Hobbs, D. W., Pasko, C. E., May, J. C. *Third Row:* Vander Tuin, R. J., Kirner, R. J., Johnson, E. S., Haver, G. E., Champion, T. H., Page, W. R., Stephens, H. A., Cooper, M. A.

COMPANY BAND

Ralph C. Colley
Company Commander

John L. Stover
Company Executive Officer

John T. Mason
Company First Sergeant

First Platoon

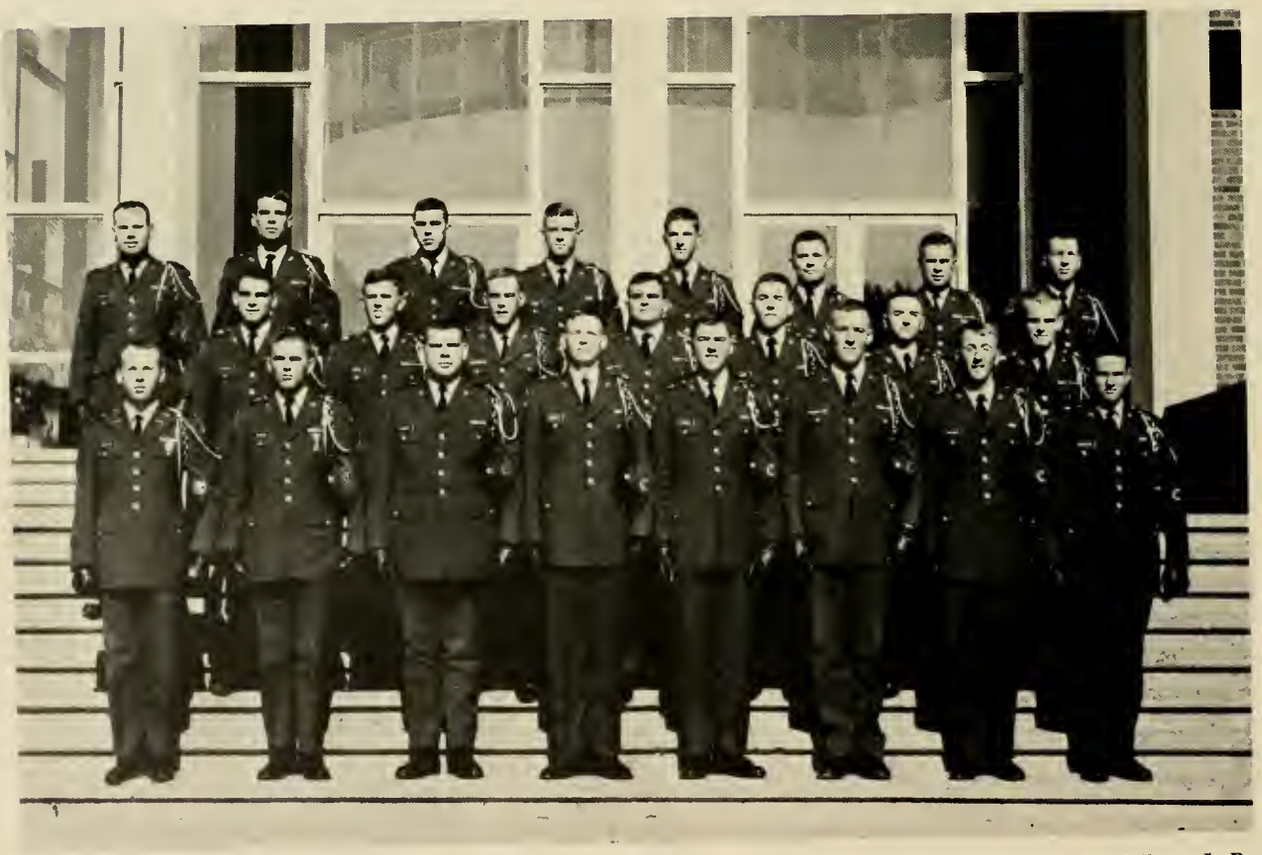

First Row: Prescot, R. F., Brinson, S. E., Norman, R. L., Kesler, G. R., Pirkle, G. E., Williams, H. W., Wallace, J. R., Smith, D. E. *Second Row:* Phillips, R. L., Tucker, S. J., Rawlerson, D. G., Sweat, R. C., Payne, J. R., Morgan, A. R., Jarard, E. S. *Third Row:* Harrelson, J. F. Kirbo, W., Biskey, A. D., Pound, J. M., Thomas, M. E., Walker, W. O., Brewer, H. D., Fitts, H. L.

Second & Third Platoons

First Row: Mitchell, C. R., Rosser, C. L., Ashley, W. S., Jones, G. O., King, D. E., Orr, W. M., Embry, D. S. *Second Row:* Ridgeway, M. D., Hudson, J. W., Guyton, D. M., Michael, C. E., Butler, G. J., Morris, W. E. *Third Row:* Ware, W. W., Smith, D. E., Kelley, H. V., Clanton, J. D., Haynes, O. E., Orr, R. W., Dempsey, J. H.

First Row: Mims, F. H., Walker, T. E., Bruce, T. W., Pinson, J. W., Glover, C. B., Sheffield, R. C., Melton, J. H., Barnes, D. T. *Second Row:* Thomas, W. A., Huff, W. L., Jackson, R. A., Payne, W. J., Mygatt, G. G., Sigman, W. T. *Third Row:* Woods, J. T., Tidwell, R. P., Ward, J. H., Dunaway, H. A., Carman, R. W., Ward, R. L., Partain, J. O., Petry, R. B.

SECOND BATTALION STAFF

Bn. Cmdr.: Capps, James H., Bn. Exec.: Lane, Roderick L. S-1, S-3: Wright, Arthur D., S-2, S-4: Howe, Robert L., Bn. S/Maj.: Wall, Andrew T.

Friendly Jimmey and The Jolly Green Midget. An outstanding endeavor at amalgamation, to say the least. Unpredictable Paul fighting Gee! Segner fighting Chinaman Dickson and Pebbles Taylor. Don't blame me, says Friendly, I'm just following somebody else's instructions.

COMPANY DELTA

Richard H. Taylor
Company Commander

Jones G. Andrews
Company Executive Officer

William H. Brown
Company First Sergeant

First Platoon

First Row: Glisson, H. T., Jiles, W. N., Burrell, J. S., Anderson, J. S., True, R. A., Morrocco, F. L., Griggs, G. W., Siewert, R. H. *Second Row:* Brinson, J., Chenault, D. E., Semmes, J. L., Kelly, J. W., Tinley, H. E., Butt, R. M., Doucette, E. T., Lankford, J. *Third Row:* Ridgeway, R. H., McLaughlin, T. W., Handcock, J. P., Jones, F. C., Stams, N. R., Shiflett, R. A., Calmes, G. L., Mealor, J. L. Parker, R. M.

Second & Third Platoons

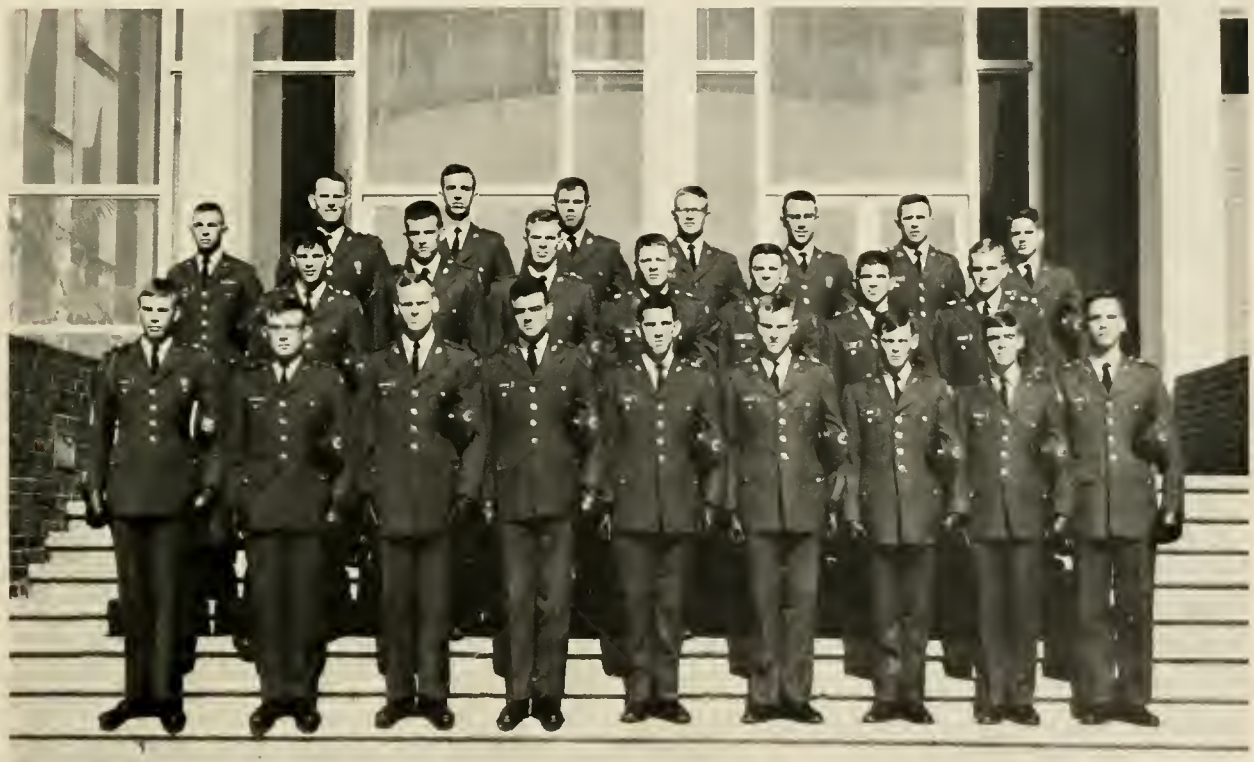

First Row: Thompson, J. S., Fears, D. B., Adair, J. H., Sexton, J. L., Hollar, R., Melton, L. L., Clark, M. K., Goins, J. P., Gibson, W. M. *Second Row:* Rockley, M. Q., Lee, J. R., Coskey, S. C., Bell, G. W., Whitley, J. P., Mitchell, L. E., McCarthy, P. A., Streetman, F. W. *Third Row:* Anderson, L. W., Fort, T. M., Roof, J. H., Flowers, L. N., Siler, J. R., McCollough, P. T., Schable, D., Leger, J. R.

First Row: Bennet, M. W., Crittenden, J. M., Martindale, J. N., Pittman, W. E., Moon, R. G., Lumpkin, B. C., Eady, C. M., Bowers, N. A., Favorite, R. S. *Second Row:* Rustin, J. D., Rabb, R. E., Sisk, F. J., Forley, W. W., Green, J. H., Wright, F. W., May, R. L., Pledger, F. J. *Third Row:* Sale, D. W., Hutcheson, J. M., Crews, T. T., McCord, J. P., Hardy, R. C., Davis, L. G., Mabry, S. A.

COMPANY ECHO

Winston P. Lockard
Company Commander

William L. Campbell
Company Executive Officer

John B. Cartledge
Company First Sergeant

First Platoon

First Row: McKinzey, M. A., Collins, S. E., Thornton, C. C., Foster, R. G., Ruska, J. A., Pinson, L. R., Griscom, D. D., Davis, W. H., Wilson, H. M. *Second Row:* Baugh, C. R., Sassner, N. M., Kidd, D. P., Stewart, H. C., Cleveland, D. C., Maxwell, F. F., Williams, C. D., Gaines, G. A. *Third Row:* Bishop, C. R., Davis, G. T., Hardegree, J. V., Kunzig, M. B., Whitford, J. B., Donahoo, M. C., Ball, W. G., Latham, T. S., Wait, N. W.

Second & Third Platoons

First Row: Hillman, J., Dearman, S. L., Shelton, T. D., McFarlin, W. L., Brown, R. P., Jones, L. R., Marshall, J. H., Parrott, F. H. *Second Row:* Hayes, J. N., Clark, B. M., McDougal, R. G., Cawthon, J. M., McClure, K. B., Ross, J. T., Seaton, W. R. *Third Row:* Smith, T. R., Hall, R. W., McCain, J. R., Buckner, E. H., Wages, R. G., Gallops, D. M., Johnson, M. L., Colvin, J. M., Briggs, R. E.

First Row: Hard, D. E., Hackett, W. H., Dunn, W. L., Spence, H. E., King, W. C., Moon, M. D., Cagle, J. M., Hopkins, J. H. *Second Row:* Tubb, K. O., Askew, I. C., McCorkle, R. C., Threlkeld, H. H., Todd, J. P., Brown, R. M., Bailey, E. B., Parrish, R. S. *Third Row:* Joslyn, D. A., Meeks, F. C., Dudichim, M. S., Porter, C. D., Rice, D. R., Geer, M. E., Butler, G. D., Bardner, K. H., Phillips, S. D.

COMPANY FOXTROT

Richard G. Dickson
Company Commander

James R. Truelove
Company Executive Officer

Lester L. Randolph
Company First Sergeant

First Platoon

First Row: Worsham, W. V., Kohlenberger, H. E., Nash, D. L., Lee, A. J., Brown, C. R., Wood, D. B., Fenster, H. M. *Second Row:* Bell, C. H., Danforth, R. D., Bennett, L. N., Branch, C. E., Williams, J. R., Gillis, D. L., Arp, A. R. *Third Row:* Foster, R. L., Hunt, W. H., McCranie, R. M., Green, T. W., Harper, J. L., Gooch, S. D., Freeman, B. L.

Second & Third Platoons

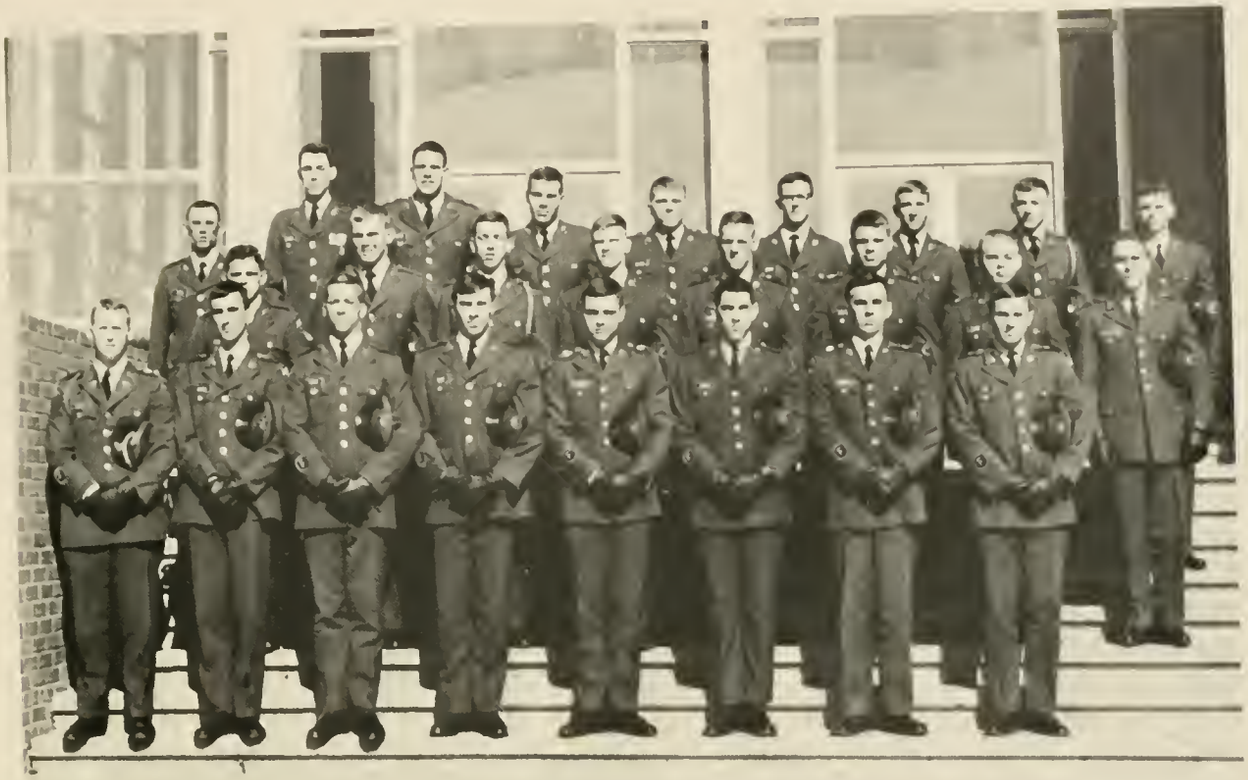

First Row: Luckey, T. S., Harper, J. L., Chafin, W. A., Reise, T. M., Hutcheson, W. T., Hubert, D. H., Powell, L. P., Faiia, A. R. *Second Row:* Wilson, D. L., Oliver, T. D., Parr, K. R., Pierce, R. V., Noland, T. L., Tyer, G. L., Richie, D. R., Edmondson, R. I. *Third Row:* Higgs, J. A., McPhail, J. W., Butzon, J. H., McGreaham, J. N., DeLuca, A. J., Baker, W. H., Newsome, L. A., Wheeler, G. A., Banister, P. N.

First Row: Chastain, J. C., Wimpey, J. F., Beckham, Robertson, B. H., Pittman, R. T., Hancock, K. C., Cousins, A. L., Tompkins, D. W. *Second Row:* Songer, J. M., Smith, L. E., Stegall, R. M., Maddox, D. L., Sheurman, M. H., Glass, W. E., Reese, B. L. *Third Row:* Kelley, R. C., Vaughn, G. K., Printup, R. S., Spencer, H. K., Miller, B. P., Griffin, P. R., Watson, L. A., Dixon, R. D. Melton, C. D.

COMPANY GOLF

Ford F. G'Segner
Company Commander

Joseph A. Malcom
Company Executive Officer

Albert B. Greene
Company First Sergeant

First Platoon

First Row: Flowrnoy, J. Reeves, W., McMullan, P., Wren, D., Armstrong, J., Phillips, C., Havlik, T. *Second Row:* Smith, D., Harden, H., Butler, L., Mills, L., Edenfield, M., Gregory, J., Lasher, E. *Third Row:* Carter L., Menzel, M., Melton, W., Pafford, Blakney, D., King, H., Welch, H., Hicks, C. J.

Second & Third Platoons

First Row: Acree, J. A., Chamberlain, E. M., Smith, R. C., McTier, T. K., DeVault, L., Coppage, D., Lamb, D. W., Coppage, R., Burns E. J. *Second Row:* Jones, J. R., Quinn, H., Green, R. L., Whitiker, D., Drayer, J. W., Robertson, W. C., Posey, J. C., Manget, W. G., Whitley, M. A. *Third Row:* Boggus, J., Bonner, A. C., Carter, E. P., Pearson, Cook, J. R., Murrow, G. W., Jones, M., Roberts, E.

First Row: Carter, R. H., Collier, G. A., Brinkham, R. O., Powers, J. K., Whitley, C. J., Mosely, R. D., Davis, G. T., Burgess, L. D., Daniell, C. L. *Second Row:* Noland, L. V., Kerr, J. E., Goodwin, J. W., Ralston, T. H., Goddard, B. E., Cox, W. G., Nikla, R. C., Willis, R. N. *Third Row:* Wheeless, D. G., Glowatch, M. A., Pendergrass, J. E., Clendenen, J. D., Harris, J. L., Cheatham, S. F., Hanna, G. N., Peacock, J. D.

SCABBARD AND BLADE

First Row: Funk, C. E., Hoag, M. E., Rew, L. C., Taylor, R. H., Flournoy, J., Cravens, J. J., Capps, J. H. *Second Row:* Pilcher, D. W., Hightower, E. H., Andrews, J. G., Champion, C. H., Reese, J. M., Carter, R. H., Barbree, L. T., Lane, R. L., Tanner, S. C., Hester, R. H., Tompkins, D. W., Berry, R. D., Halliday, R. W., Rollison, R. G., Campbell, W. L., Colley, R. C. *Third Row:* Stover, J. L., Cornett, T. L., Clayton, H. E., Glisson, H. T.

A new style of men.

"We're the Men from Co. I, together we fight, together we die . . .

Somebody's always stepping on something, Halliday but why can't you keep your feet to yourself?

AGGRESSOR PLATOON

The aggressors are a group of Sophomores who have elected to take valuable time from their own activities and studies to help add realism to the military problems set up by the Scabbard and Blade. As living training aids, they give valuable experience to the Juniors who will eventually attend Summer Camp as well as better preparing themselves for the following year when they will assume the roles of potential Summer Camp attendees.

N.G.C.-R.O.T.C. INFORMATION TEAM

Standing: Brown, W. H., Melton, J. C., Bennett, M. W., Smith, C. L. *Seated:* Luckey, T. S., Bowdoin, C. D., Peacock, C. W., Hard, D. E., Schaper, R. S.

ORDER OF COLUMBO

Front Row: Vandertuin, R. J., Bell, C. H., Lawrence, J. T., Howe, R. L., Bemis, E. J., Bishop, C. R. *Second Row:* Reise, T. M., Hunt, W. H., Rozar, Bob, Faiia, A. R., Duncan, B. A., Arnold, B. L., Suchke, R. K., Brown, C. R., Williams, Hal, Borowski, P. D. *Third Row:* Black, Clifford, Chamberlain, E. M., Page, W. R., May, J. C.

"Sheer" Skill

"Life is real, life is earnest, and the grave is not its goals." . . . Gosh, I hope so!

It's nice to have Buddies.

I checked him from top to bottom but he says the only thing that's broken is his confidence stick.

Somebody holds the rope real tight and you lie on the ground . . . then they take the picture!

It's a long way to fall but I Know John will catch me.

A CLOSER LOOK

A FUZZY Tubb.

It's a real Blessing to be here.

I learned all I know from my Uncle Heliocopter Man!

Orvold making it back on time for registration.

BLOOD . . . SWEAT . . . AND TEARS

Talb about stepping on your gun!

What the . . . FUNK!??

SUMMER CAMP

John T. takes first at Summer Camp.

Ralph places first in his Company

. . . . . And we begin . . . .

Teddy Bear making it with the fire extinguisher.

The Army makes a big thing out of Chow . . . . believe me!

You think you drink a lot of water now . . . . . you just wait, brother!

It just doesn't pay to make Reese cross!

It's just too Hard to stay in step.

. . . . And then you listen for a slight hum! . . . . if it hums, there's just one way to go . . . . . away!

A terriffic case of stomach cramps . . . .

Poison Ivy, Snakes, and Sergeants can make you wish things you may never have wished before.

Thanks for the loan Colonel . . . . getting out of jail is a might expensive now days!

The one thing you've got to learn is to pull together.

LEWIS

HALL

NORTH GEORGIA COLLEGE
WISDOM AND TRUTH
DAHLONEGA, GEORGIA · 1873

Lewis Hall starts this year off with a bang!

Sandi Brownlee, Secretary; Mary Gilbert, Treasurer; Jeannie Ballad, President; Elena Crowley, V. President.

"That's a good idea"

Miss Alice Donavan, *Dean of Women*

"See, it doesn't hurt"

"No, I'm not a freshman."

Miss Jean Farr, *Assistant Dean of Women*

First Row: Becky Trowell, Jeannie Ballad, Sandi Brownlee, Elena Crowley, Toni Dupree, Jackie Cochran. *Second Row:* Wilda Cannon, Carol Westbrooks, Sandra Earwood, Judi Schleppi, Sally Tolbert, Connie Collier.

Our Industrious Dorm Workers?!!

"Oh no! You don't mean it!!!"

"Smuggler's Delight"

"Man on the Hall!!!"

We gotta grin and 'bear' it!

Dream on . . .

"What me worry?"

"Give 'em a foot and they'll take a mile"

First Row: Margie Crowe, Nancy Jarrard, Lenell Dean, Mary Gilbert, Judy Sutton, Sherry King, Laura Freeman. *Second Row:* Brownie Flournoy, Rosemary Smith, Jean Davis, Becky Rowell, Bonnie Kelley, Judy Pace.

REC COUNCIL

"Glory to N.G.C.'s Rec Club"

Sponsor: Miss Fowler

A younger visitor.

"It's an ant, ma'am!"

A hike in the fall.

"Even my foot went to sleep in class."

Hard to get, harder to hold.

HIPPS

First Row: Lynn Johnson, Caroline Cousins, Carol Bagwell, Gaile Green, Lynell Dean, Judy Pace, Sarah Andrews, Hilda Bailey. *Second Row:* Cathy Cousins, Sheila Pangle, Nancy Johnson, Beth Johnson, Elaine Roper, Vancine Wade, Julia Williams, Donna Teed, Caroline Pounds, Linda Venable. *Third Row:* Gracie Winn, Sandra Westmoreland, Diane Spurlin, Julia Hyder, Judy Gray, Carol Johnson, Janet Crumbley, Fran Stephens, Dorothy Simpson.

Captain: Lynell Dean

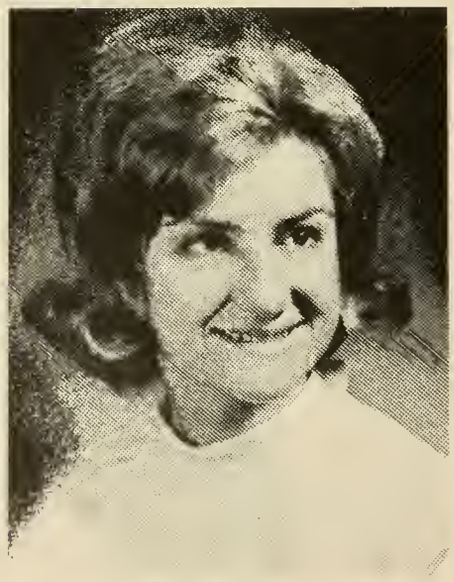

First Row: Nancy Vickery, Emily Delong, Susie DeLoach, Mary Gilbert, Brownie Flournoy, Nancy Glover, Janice Martin, Beverly Reynolds, Gina Shipp, Sarah Whidby. *Second Row:* Shannon Roberts, Mary Martin, Sandra Earwood, Susan Dean, Linda Henry, Alice Jeffries, Bonnie Kelley, Janie Reynolds. *Third Row:* Suzanne Grogan, Shari Timmie, Judy Iberg, Sharon Buck, Marilyn Patrick, Gail Gentry, Christey Walker, Carol Byers. *Fourth Row:* Carol Bagienski, Veronica Allen, Debbie Brooks, Judy Fugua, Pat Lowry, Mary Jo Moore, Elena Crowley.

MERCS

Captain: Brownie Flournoy

P. O.'S

First Row: Brenda Davis, Betty Harkins, Connie Collier, Sherry Gaddy, Rosemary Smith, Judy Sutton, Patsy Vandiver, Janet Hilgenberg, Sandi Tillerson, Louise Lamback. *Second Row:* Patricia Garnsey, Margie Crow, Amenda Whitmire, Becky Glenn, Maggie Hulsey, Sharon Faulk, Linda Porter, Berry Borders, Helen Phillips. *Third Row:* Ellen Ramsey, Nina Jo Adams, Molly Eckers, Anne Elliot, Fol Cash, Nancy Broderick, Joy Kitchens. *Fourth Row:* Donna Rumsey, Jane Chapman, Barbara Helie, Joyce Humphries, Gay Nelle Kemp, Jeannie Dailey, Carol Nottke.

Captain: Judy Sutton

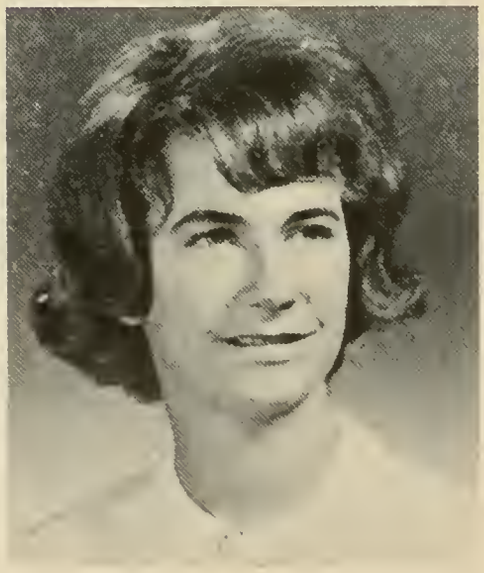

TRAHS

First Row: Jane Pittman, Ruth Harper, Sonyanna Stone, Dee Dee Swink, Laura Freeman, Sherry King, Kay Berry, Cindy Fair, Carol Givson, Kitty Wimbish, Becky Trowell. *Second Row:* Fredda Howard, Barbara Plemons, Karen Logan, Marsha Mitchiner, Elaine Appling, Raye Mitchell, Peggy Estes, Carolyn Freeman, Sue Seabolt. *Third Row:* Linda Prince, Andrea Strickland, Vivian Meadows, Joyce South, Caroline Millford, Pat McCollum.

Captain: Laura Freeman

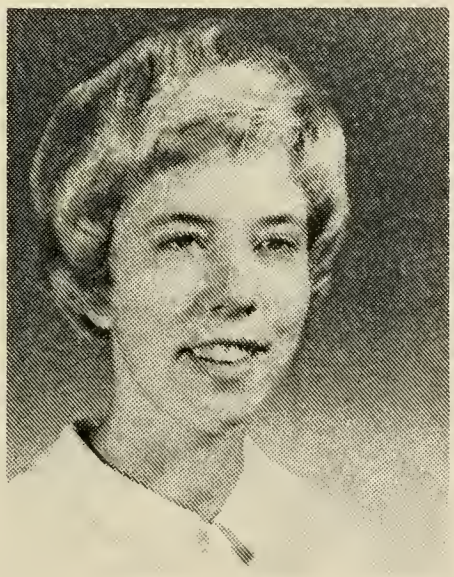

They'll never know . . . hee! hee!

You may not believe this, but . . .

A toast to toast

Miss Atlas of Lewis Hall

"Rat! I hope you can swim"

"Inspection?!!"

"I always yell 'Ranger' "

They said it couldn't happen

Forget the presents and cut the cake.

A shy coed.

"Give me time . . ."

Seniors with a problem.

A major in laundry?

Fernando's hideaway wasn't like this.

ORGANIZ

ATIONS

NORTH GEORGIA COLLEGE
WISDOM AND TRUTH
DAHLONEGA, GEORGIA · 1873

No picture available

Pete Caraway

Emily Delong

Christie Walker

STUDENT COUNCIL

John Hemmer

Bonnie Kelley

No picture available

Shelia Pangle

No picture available

Mike Ridgeway

Seated: Kay Richardson, Roger Goss, Deborah Leach, Susan Ward, Sandra Reeves, Ruth Harper. *Second Row:* Sonyanna Stone, Dixie Close, Connie Collier, Gary Tyer, Hall Williams, Judy Knowles, Judy Schleppi.

CYCLOPS STAFF

Editor: Deborah Leach

Associate Editor: Roger Goss

LEWIS HALL EDITOR: Judy Schleppi

SPORTS: Judy Knowles

ORGANIZATIONS: Ruth Harper, Kay Richardson, Sandra Reeves

FACULTY: Dixie Close

CLASSES: Connie Collier, Sonyanna Stone.

FEATURES: Susan Ward

PHOTOGRAPHERS: Hal Williams, Gary Tyer

STAFF: *Seated:* Tommi Ash, Peggy Estes, Jeani Williamson, Gena Shipp, Sandra Reeves. *Standing:* Paul Lockard, Tommy Glisson, Bud Rosser, Shannon Roberts, Linda Venable, Julia Hyder, Charlie Smith, Ford G' Segner, Sam Bigbie.

THE CADET BUGLER,

A Mirror of North Georgia College

Ford G'Segner, managing editor: Jeani Williamson, editor-in-chief; Sam Bigbie, business manager.

Tommi Ash, news editor; Linda Venable, features editor; Bud Rosser, photographer; Tommy Glission, sports editor; Charlie Smith, cartoons.

Shannon Roberts, features assistant; Gena Shipp, news assistant; Sandra Reeves, typist; Peggy Estes, news assistant; Paul Lockard, military; Julia Hyder, typist.

PHI ALPHA THETA . . .

An Honorary History Fraternity

Cheryl Taylor, Dr. Roberts, Miss Drew, Mr. Smith, Pat Roebuck, Danny Bowdion.

ALPHA PSI OMEGA . . .

An Honorary Dramatic Fraternity

Lucien Keller

NON-COMMISSIONED OFFICERS CLUB

First Row: C. Baugh, J. Higgs, T. Anderson, M. Thomason, C. Bishop, T. McLaughlin. *Second Row:* D. Joslyn, R. Turgeon, J. Crittenden, T. Walker, T. Woods, J. Rusin, T. Smith, R. Tidwell, M. Clotfelter, T. Sheldon, G. Davis. *Third Row:* M. Menzel, E. Bemis, A. King, R. VanderTuin, M. Williams, G. Hoke, S. Bell, R. Torrance, R. Jones, D. Wilson. *Fourth Row:* B. Danforth, J. Freeman, S. Janis, E. Patton, B. Ridgeway, D. Sale, R. Kelley, H. Kohlenberger, R. Foster.

Thomas Anderson, *President*

Mike Thomason, *Vice President*

Charles Baugh, *Secretary*

Allan Higgs, *Treasurer*

Chuck Bishop, *Chaplain*

Tom McLaughlin, *Parliamentarian*

Diana Fincher, *Sweetheart*

OFFICERS' CLUB

First Row: S. Luckey, H. Hester, J. Malcolm, M. Finleyson, J. Cravens, S. Tanner, L. Campbell, S. Hard, J. Chastain. *Second Row:* C. Peacock, B. Howe, R. Lane, T. Glisson, S. Schaffer, R. Hightower, R. Worsham, S. Thompson, L. Stover, J. Capps, P. Lockard, H. Clayton, F. Huchingson, J. Lawrence. *Third Row:* T. Coronet, P. Caraway, R. Cross, T. Orvold, J. Melton, B. Halliday, J. Hillman, R. Colley, D. Taylor, L. Keller, D. Bowdoin, J. Anderson, J. Acree, A. Wright, F. G'Segner, S. Champion. *Fourth Row:* B. Naff, D. Devlin, M. Bennett, S. Bowers, J. Andrews, S. Bigbie, M. McKinzey, C. Mitchell, F. Mims, D. Piltcher, R. Dickson, J. Flournoy, R. Carter, J. Truelove, G. Fletcher.

Jim Cravens, *President*

Sammy Tanner, *Vice-President*

Joe Malcolm, *Treasurer*

Lee Campbell, *Secretary*

Mike Finleyson, *Chaplain*

Jeannie Ballard, *Sweetheart*

BUSINESS ADMINISTRATION

First Row: Susie DeLoach, Maggie Melton, Joyce Bearden, Ann Garth, Kay Kates, Joe Malcolm, Mr. Oakes, Joe Andrews, Laurie Evans, Sandra Palmer, Vicki Parrish, Molly Eckes. *Second Row:* Ginny Sheppard, Will Reeves, Paul Lockard, Jimmy Gaskins, Doug Pyron, Tommy Camp, Mike Askew, Dale Melton, Rosemary Hall, Sharon Faulk. *Third Row:* Bill Hallowes, Mike McKinzey, Doug Wheeles, Sonny James, Jack Ballard, Lanier Orr, George Heath, James Truelove, Norman Sassner. *Fourth Row:* Oscar McLeod, Gary Hawkins, Sammy Tanner, John Hoopaugh, Gary Collier, Woody McFarlain. *Fifth Row:* Richard Dickson, Sam Luckey, Bob Halliday.

S. N. E. A.

Brenda Bradberry
Diane Brown
Judy Brown
Margie Crowe
Janet Crumbley
Sandra Earwood
Sherry Gaddy
Elaine Greene
Betty Jarrad
Lois Jernigan
Paula Jordan
Carolyn Kittle
Rita Martin
Martha Ann Meyers
Marvine Miles
Linda Mills
Nancy Nix
Shelia Pangle
Barbara Plemons
Carole Sloan
Becky Smith
Beverly Smith
Judy Sutton
Fran Stevens
Dr. Southard

HOME ECONOMICS CLUB

First row: Mary Gilbert, treasurer; Gail Gentry, vice-president; Miss McGahee; Mrs. Ditano; Elena Crowley, president; Nancy Vickery, secretary. *Second row:* Jeanne Dailey, Carol Westbrooks, Sara Andrews, Margaret Wight, Glenda Harding, Patricia Parrish, Ann Davenport.

LIBRARY STAFF

First row: Mrs. Oates, Miss Dobbs, Miss Hood, Mrs. Harris, Mrs. Ragan. *Second row:* Sharon Sullavin, Nancy Broadrick, Gena Shipp, Janice Martain, Laura Freeman, Judy Cooper, Christie Walker. *Third row:* Helen Phillips, Wanda Bryant, Jane Pittman, Mary Jo Moore, Linda Porter, Carolyn Freeman, Connie Nance. *Fourth row:* Ralph Favorite, Lynn Johnson, Beni Howard, Brenda Branaman, Alan Biskey.

DRAMA CLUB

First row: Nell Estes, Judy Schleppi, Mrs. Fuller, Judy Knowles, Myrtle Schaeffer. *Second row:* John McCain, Melvin Curtis, Barry King, Terry Hoffman.

CHORUS

First row: Carolyn Freeman, Jeanne Dailey, Ann Huey, Barbara Helie, Mr. Franklin, Mary Jo Moore, Carol Nottke, Betty Borders, Helen Phillips. *Second row:* Nell Estes, Louise Tigner, Kitty Gilbert, Hean Davis, Jamie O'Neal, Janice Martain, Donna Rumsey. *Third row:* John Kelley, Dan Sale, Bob Phillips, Bill Thomas, Paul Whitley, Danny Bowdoin, Ralph Favorite.

BIOLOGY CLUB

Left to right: Rosemary Smith, Skeet Hard, Rebecca Pritchard, Judy Pace, Clayton Peacock, Bonnie Kelley, Johnny Mason, Genelle Smith, Carol Singleton.

CHEMISTRY CLUB

First row: Mary Neel Carbo, Joy Kitchens, Justin Reese, Dr. Davis, advisor. *Second row:* Delone Brewer, Linda Henry, Rosemary Smith, Flo Cash, Linda Porter, Fredda Howard, Helen Phillips, Thomas Mote. *Third row:* Larry Carter, Walter Worsham, Brian Robertson, Jerry Songer, Joseph Chastain, Cliff Melton, Jerry Fink.

PHYSICS CLUB

First row: Marilyn Patrick, Beverly Reynolds, Jimmy Capps, Mr. Kinkaid, Arthur Wright, Mike Finleyson, Deborah Leach, Linda Porter, Elizabeth Ford. *Second row:* Larry Carter, Bert Reese, Ben Cartledge, Bob Williams, George Fletcher, Walter Worsham, Roy Carter, Jim Adair, Mike Thomason, Jim Melton, James Truelove. *Third row:* Rusty Arp, Tommie Smith, Danny Walker, Colon Meeks, Tommy Thompson, Alan Biskey, Larry Harper, James Wimpy, Wayne Fuller, Pete Powell, John Abernathy, Marty Heller, Bill Payne, Len Osman, Warren Kirbo, Roger McCougal.

RADIO CLUB

First row: Bert Reese, Deborah Leach, Danny Walker. *Second row:* Alan Biskey, Wayne Fuller, Mack Johnson, Mr. Pigg, Len Osman.

LETTERMAN'S CLUB

Left to right: Bob Ridgway, Richard Wills, Robert Parrish, Jim Ruska, Julian Hayes, Dennis Buford, Gary Hawkins, Jesse Posey, Carter Haley.

JUDO CLUB

Kneeling: Hilda Bailey, Mart Martain, Alice Jefferies, Ellen Ramsay, Sara Andrews. *Standing:* James Pertree, Carol Byers, Carol Nottke, Jane Chapman, Donna Rumsey, Fredda Howard.

GIRLS' RIFLE TEAM

Kneeling: Donna Reed, Lynn Johnson. *Standing:* Cheryl Griffin, Janie Reynolds, Laurie Evans, Elaine Appling, Shannon Roberts.

BOYS' RIFLE TEAM

Kneeling: John Peacock, Herbert Fenster, Cliff Glover, Richard Greene, Bob Rozar, Edward Carter. *Standing:* Jim McPhail, John Martaindale, Larry Whitaker, Sargeant Gilmore, Joe Hillman, Ron Smith, Leigh Blood, Danks Seel.

BAPTIST STUDENT UNION

First row: Linda Fisher, Jenny Wren, Odessa Sumner, Sharon Back, Judy Iburg, Shelia Pangle, Carole Gibson, Judy Knowles, Shannon Roberts, Marsha Mitchner, Hilda Bailey, Alice Jefferies, Laura Freeman, Janice Martin. *Second row:* Harry King, Johnny Carlton, Jamie O'Neal, Carolyn Freeman, Karen Logan, Julia Hyder, Elena Crowley, Carol Byers, Debbie Brooks, Joy Kitchens, Pat Lowry, Ruth Harper, Ralph Colley, Jimmy Capps. *Third row:* Bill Chambers, Bob Page, Walter Sloan, George Murrow, Mike Todd, David Maddox, John Kelly, Terry Noland, Danny Walker, Mike Butt, Joe Malcolm. *Fourth row:* Bob Phillips, Barry King, Bill Thomas, Danny Smith, Bill Sigman, Gandy Glover, Cook Florence.

BAPTIST STUDENT UNION COUNCIL

First row: Gail Green, Judy Schleppi, Barbara Plemmons, Doug Wilson, Dr. Bellamy, Bonnie Kelley, Becky Trowell, Alice Reed. *Second row:* David Pilcher, Parker Miller, Dean Blakely, Justin Reese.

Y. W. A.'S

Left to right: Nell Estes, Elena Crowley, Marsha Mitchner, Shannon Roberts, Barbara Plemons, Fran Stevens.

WESLEY FOUNDATION

First row: Derene Akins, Ann Cuba, Patricia Garnsey, Carol Westbrooks, Jim McPhail, George Fletcher, Janis Cook, Patsy Vandiver, Nancy Broadrick, Carol Nottke. *Second row:* Leigh Blood, Dan Sale, Joe Hancock, Steve Jonas, Mr. Jim Hyder, Janice Cline, Jeanne Dailey, Eugene Bailey, Byran Hays, Jim Wiley, Kenneth McClung, Richie Holt.

NEWMAN CLUB

First row: Barry King, Patricia Parrish, Caroline Pounds, Father Ruff, Carol Bagenski, Elizabeth Ford, Chester Pasko. *Second row:* Tom Pafford, Paul Breau, Larry Farina, Ed Burns, Ricky Bryant, Father Spanjers.

CANTERBURY CLUB

First row: Myrtle Schaffer, Sara Andrews, Ellen Ramsay, Ralph Favorite, Molly Eckes, Mary Jo Moore. *Second row:* Jack Melton, Jane Chapman, Barry King, Jerry Porter.

STUDENT CHRISTIAN UNION

First Row: Joe Harrelson, Randy Jacobs, Ford G'Signer, Maggie Hulsey, Bill Brown. *Second Row:* Brenda Couch, Susan Schrader, Judy Sutton, Diane Brown, Rosemary Smith, Bonnie Sigman, Sally Drath. *Third Row:* David Porter, John McCain, Ray Seiwart, Doug Pyron, Bert Reese, Dale Sampson, Don Faulkner, Walter White, Gordon Dunaway.

WESTMINISTER FELLOWSHIP

First Row: Mike Finleyson, Judi Schleppi, Janice Martin, Paula Jordan, Sarah Whidby, Alice Jefferies, Sandra Palmer, Jeannie Ballard, Ellen Ramsay, Patsy Vandiver, Sonyanna Stone, Lucien Keller. *Second Row:* Edward Buckner, Caroline Pounds, Linda Henry, Janie Reynolds, Gena Shipp, Sandi Tillerson, Donna Reed, Jeanne Dailey, Nancy Broadrick, Mike Johnson. *Third Row:* Shannon Roberts, Kitty Wimbish, Beverly Reynolds, Emily Delong, Barbara Heile, Jane Chapman. *Fourth row:* Judy Knowles, Vancine Wade, Gaile Green, Fredda Howard, Nell Estes. *Fifth Row:* Sharon Faulk, Debbie Brooks, Betty Borders, Carol Nottke, Sandra Westmoreland. *Sixth Row:* Pat Lowry, Judy Fuqa, Ruth Harper, Derene Akins, Donna Rumsey.

Jamie O'Neal

Carol Anderson

Diane Ingram

Beverly Smith

Gene Westmoreland

Margaret Wight

Marie Kinney

NU GAMMA

Marilyn Patrick

No picture available

Carolyn Anderson

Wilda Cannon

SIGMA THETA

First Row: T. Reise, B. Chambers, K. Hood, W. Gibson, S. Johnson, J. Melton, Kay Kates (Sweetheart), M. Bennett, T. Havlik, R. Wills, L. Newsome, J. Hudson, J. Goins. *Second Row:* B. Hackett, R. Stegall, J. Camerson, S. James, M. Donahoo, H. King, B. Phillips, M. Rackley, G. Davis, L. Barton, J. Kelton, W. Reeves, C. Baugh. *Third Row:* A. Bonner, B. Rosser, G. Heath, B. Arnold, B. Harden, G. Roberts, H. Maner, D. Cooper, H. Quinn, M. Clark, J. Fare, R. Turgeon, J. Porter. *Fourth Row:* J. Dempsey, M. Glowatch, J. Mason, L. Keller, R. Dickson, W. Worsham, J. Hardegree, J. Wallace, J. Abernathy.

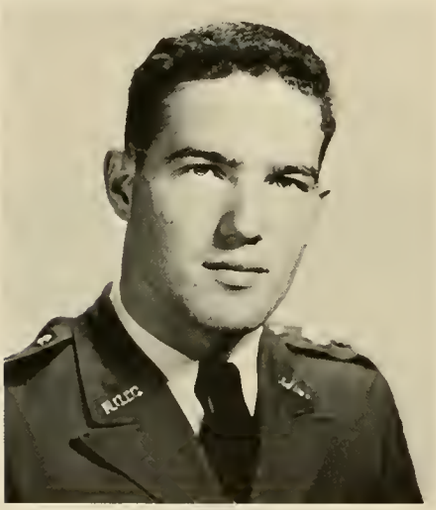

Jim Melton, *President*

Mickey Bennett, *Vice President*

Tommy Glisson, *Secretary*

Ralph Colley, *Treasurer*

First Row: R. Hightower, S. Schaffer, S. Champion, H. Tinley, S. Bowers, T. Orvold, S. Tanner, C. Smith, T. Anderson, J. Postell. *Second Row:* R. Cross, J. Andrews, M. Finleyson, D. Redding, D. Smith, B. Barclay, T. McLaughlin, A. Wall, B. Danforth, R. Foster, M. Swick, H. Kohlenberger. *Third Row:* H. Lipman, L. Caldwell, J. McTier, B. Phillips, B. Fears, H. Stewart, J. Brinson, S. Lyles, B. Payne, L. Noland, J. Clendenen. *Fourth Row:* N. Bowers, E. Bruce, M. Harbison, N. Lankford, W. Fackler, P. Miller. *Not pictured:* Beth Wrye, Sweetheart.

R E X

Steve Bowers, *President*

Ted Orvald, *First Vice-President*

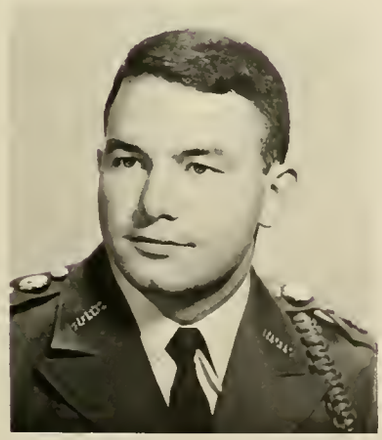

Sammy Tanner, *Second Vice-President*

Skip Champion. *Treasurer*

No picture available

Henry Linley, *Secretary*

SPORTS

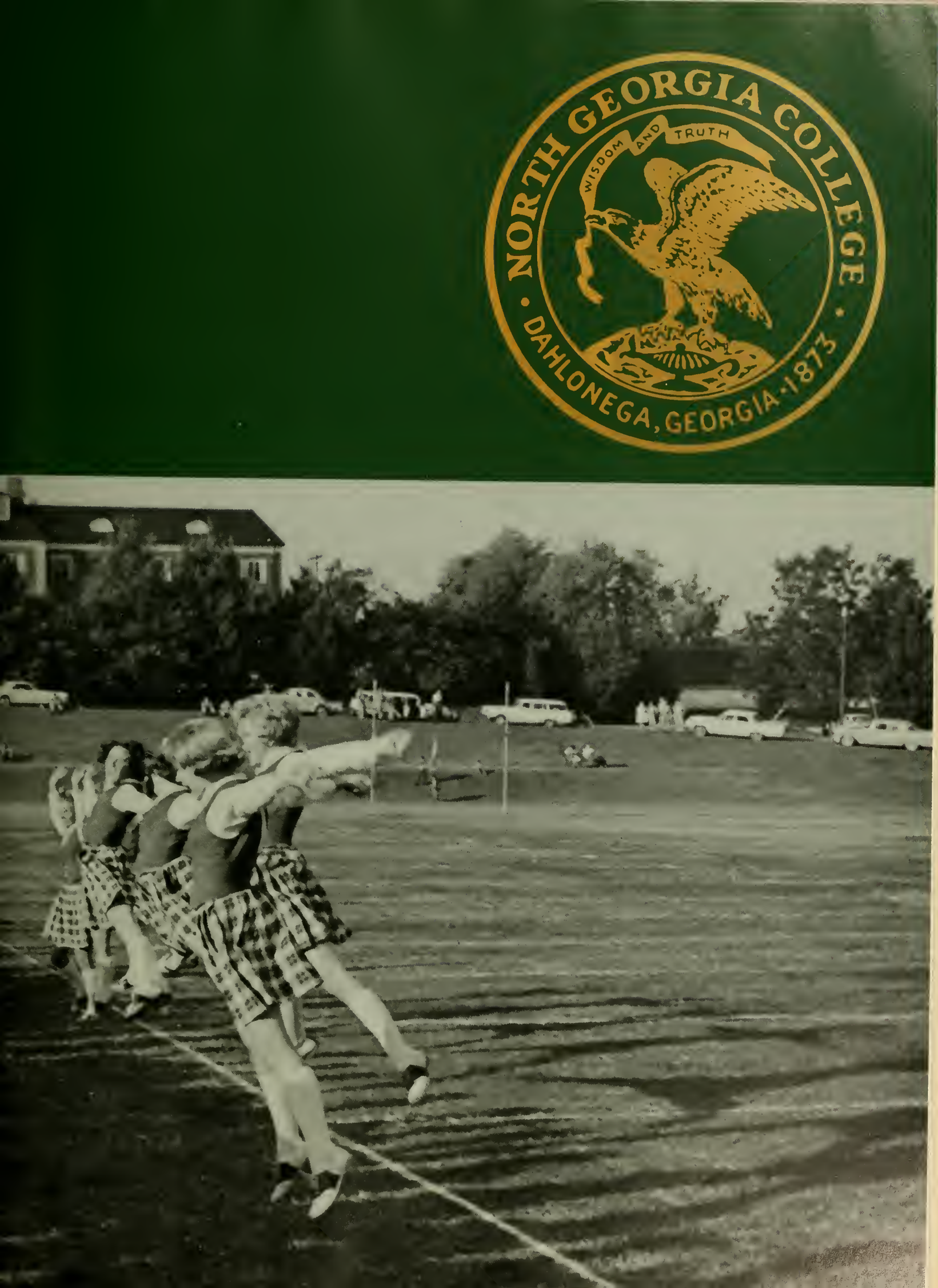
NORTH GEORGIA COLLEGE
WISDOM AND TRUTH
DAHLONEGA, GEORGIA · 1873

THE YEAR BEGINS WITH FOOTBALL

Alfa Cheerleaders: Lee, Keith, Barnish, Gibson, Walker, Lamback, Glenn.

Company A

Won 2

Lost 1

Alfa Players: Payne, Turgeon, Denson, Herring, Wiley, Coach James, Cain, Clotfelter, Sheldon, Haley, Hemmer, Dunaway, Ramey, Harbison, Brown, Haliday. *Not shown:* Haney, York, Bryant, Kelton, LeMaster, Camp, Abernathy, Butzon, Postell, Gaskins, Lipham, Bruce. Managers: Todd, Townsend, Turner. Coaches: Hightower, James.

Turgeon scores point.

Wiley punts out of trouble.

Alfa sweeps in.

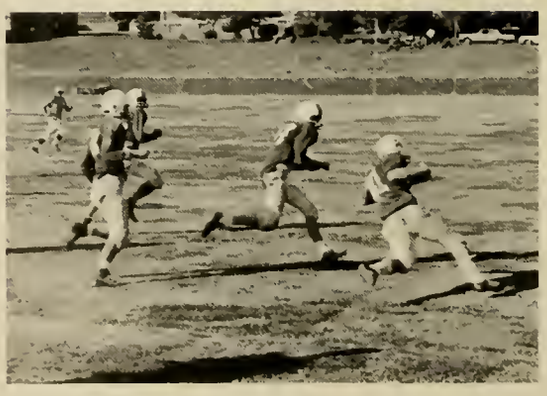

Haley gains ground.

Company B

Won 1

Lost 2

Bravo Cheerleaders: Jordan, Ward, Reynolds, Fuqua, Patrick, Haslett.

Bravo Players: Greene, Glisson, Benson, Whiten, Holland, Maner, Parsons, Maddox, Doss. *Not shown:* Bilbo, Bufford, Burlew, Chambers, Cornett, Creek, Flora, Goss, Hallowes, Morgan, Schaper, Shannon, Suchke, Terry, Vaughn, Hall. Coaches: Tanner, Melton.

Bravo stops Echo.

Bravo defense at work.

Hard licks on both sides.

Bravo at practice.

CHARLIE CHAMPS AGAIN

Charlie Cheerleaders: DeLong, Hyder, Johnson, Gray, Sigman, Green, Maret.

Charlie Players: Johnson, Foster, Evans, Graig, Haskins, Neighbors, Pritchard, Cooper, Obenauf, Terrell, Sloan, Kirner, Jones, Akin, Patterson, Strickland, Byers, Florence, Caldwell, Cross. *Players not shown:* Hester, Richie, Murphy, Hauer, Swick, Andrews, Hawn, Breau. Managers: Page, Rozar, Ellis, Tea, Weeks, Johnson.

Won 3

Lost 0

Charlie plugs a hole.

Charlie offense working.

Charlie defense pays off.

Echo

Won 0

Lost 2

Echo Cheerleaders: Spurlin, Williamson, Early, Harper, Johnson, Tolbert, Grogan.

Echo Players: Clark, Foster, Colvin, Geer, Hackett, Collins, McFarlin, Bailey, Kunzig, Baugh, Gwinn, Hopkins, Gaines, Thornton, Spence, Cagle, Wheeless, King, Dunn, Moon, Lockard.

"Swan Lake."

Gaines and Cagle to the rescue.

Echo gets first down.

Delta Players: Mitchell, Taylor, Eady, Adair, Thompson, Stams, Tinley, Orvold, McLaughlin, Marocco, Siler, Chenault, True, Kelly, Siewart, Shiflett, Fears, Jiles, Whitley, McCarthy. Coaches: Thompkins, Rollison. Manager: Green, Crews.

Delta Cheerleaders: White, Duncan, Milford, Johnson, Chambers, Cousins.

Company D

Won 0

Lost 2

Foxtrot Cheerleaders: Roper, Glover, Johnson, Penland, Robuck, Akins.

F Troop at practice.

Company F

Won 2

Lost 1

Foxtrot Players: Branch, Cameron, Dickson, Faiia, Foster, Gillis, Glass, Harper, A., Harper, J., Kelley, Kohlenberger, McGreaham, Maddox, Miller, Oliver, Pierce, Randolph, Reise, Scheuerman, Watson, Wilson, Turman. Manager: Reese, Hubert. Coaches: Cambell, Dickson, Kohlenberger.

Foxtrot turns to passing.

Company G

Won 1

Lost 1

Golf Football Team: Quinn, Roberts, G., Harden, Posey, Whitley, Havlik, Copage, R., Hanna, Cheatam, Glowatch, Butler, Brinkman, Kerr, Bowden, G'Segner, Hood, Ralston, Roberts, B. D., Daniels, Burgess, Welch, Hicks, Wren, Davison, Robinson, Blakeney, Green, A. B., McMullen, Pierson, Dunaway. Coach: Acree. Managers: Pendergrass, Green, R. L.

Golf Cheerleaders: Stone, Griffin, Mitchiner, Turner, Buck, Singleton, Hilgenberg.

Golf gains yardage.

Golf stops air move.

"Down, set, . . ."

Golf on the move.

WITH WINTER QUARTER COMES BASKETBALL

Arms up everyone!

Band Cheerleaders: Appling, Pangle, Strickland, Gentry, Magoon, Collier, Dean, Whitaker.

Charlie gets the jump on Band.

"He flies through the air . . ."

Band cheerleaders perform.

Caught in the act . . . Did someone foul?

Band on the move.

Band goes up for lay-up.

Cravens shows dribbling skill.

The tension is on.

"Shoot, rebound, up again."

VOLLEYBALL

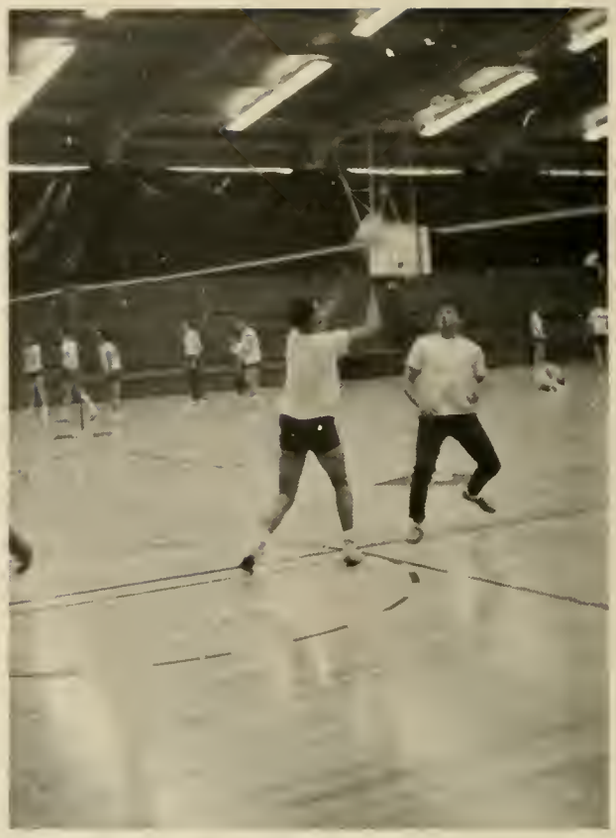

HORSESHOES

SWIMMING

Backstroke in action.

Spectators watch events.

Swimmers race to finish.

He's off!

Relay team at work.

The Baseball team begins practice early.

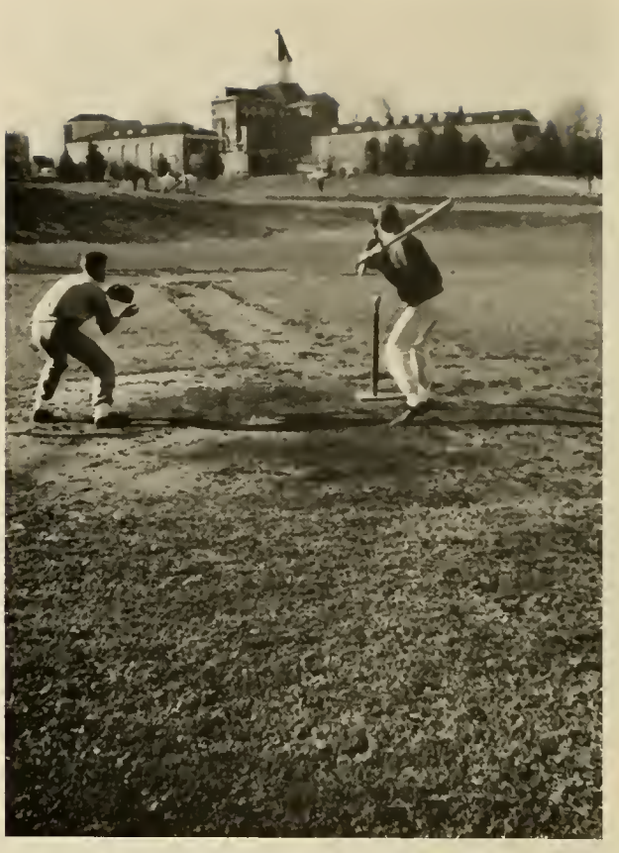

Aim for the upper window.

The outlook is good.

The team's batting may make the difference.

It's a hit!

Pitching—another problem to overcome.

A bigger problem than we thought.

The bat not touching the shoulder . . .

. . . and elbows away from the body.

TENNIS

Coach Bickley

Stoops for ball.

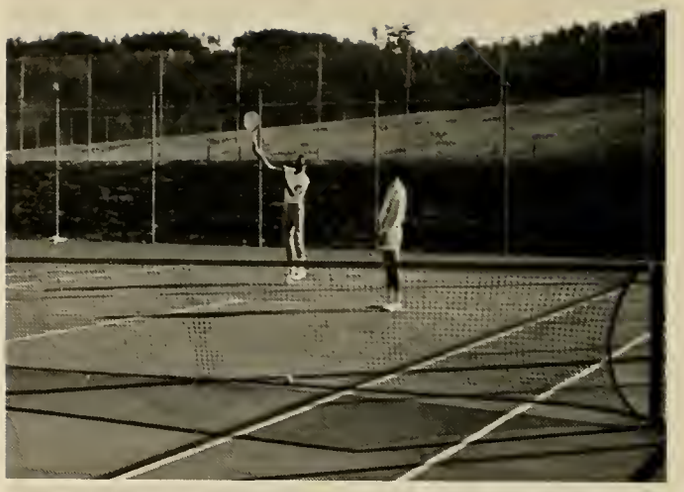

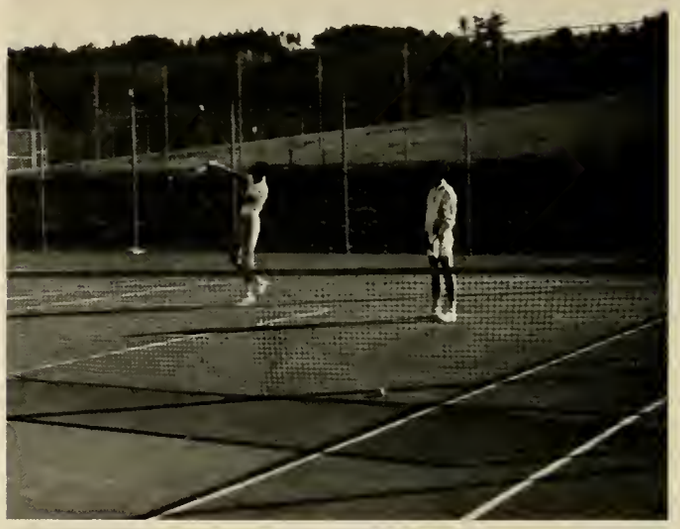

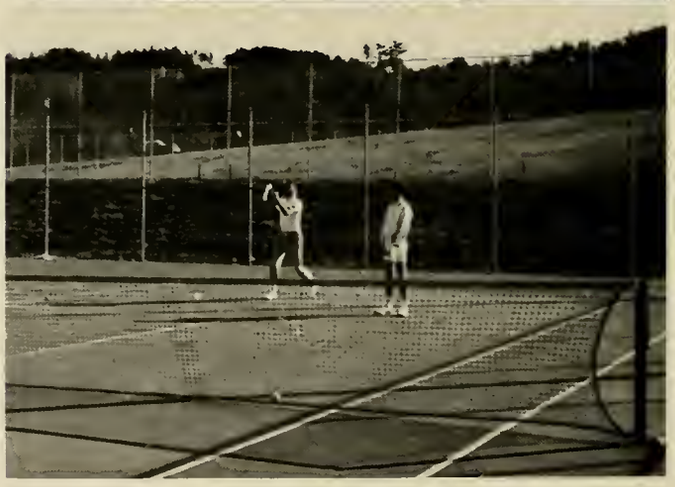

Tennis team at practice.

The girls get in on the picture.

EVERYONE PARTICIPATED IN SPORTS . . .

Some cheered . . .

some watched . . .

some played.

We were serious . . .

and we had fun.

We won . . .

We lost.

AND ALWAYS
WE PLAYED
OUR BEST

. . . everybody's mascot.

FACULTY

NORTH GEORGIA COLLEGE
WISDOM AND TRUTH
DAHLONEGA, GEORGIA · 1873

President

General Merritt E. Hoag

Dean

Will D. Young

Dean of Women

Alice Donovan

Commandant of Cadets

Orvil R. Hause

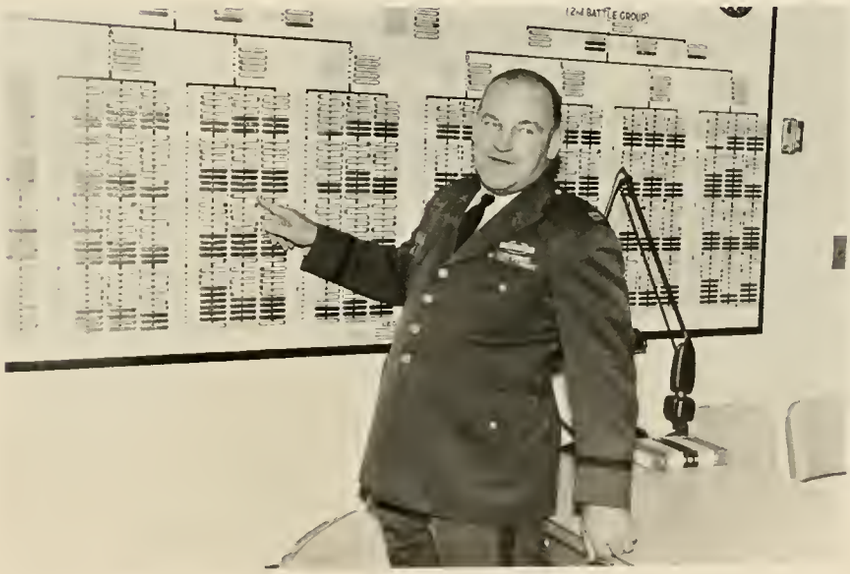

R. H. BELCHER
Chemistry

W. D. BELLAMY
Psychology

A. S. BICKLEY
Physical Education

W. D. BOOTH
English

M. P. BOUFFARD
Education

D. BROWN
English

J. G. BRYSON
Business Administration

L. B. BUICE
Mathematics

W. J. CARPENTER
Mathematics

T. C. DAVIS
Chemistry

E. DITANO
Home Economics

S. DREW
Social Sciences

A. R. ELLINGTON
Business Administration

G. H. ENGERRAND
Modern Languages

J. FOWLER
Physical Education

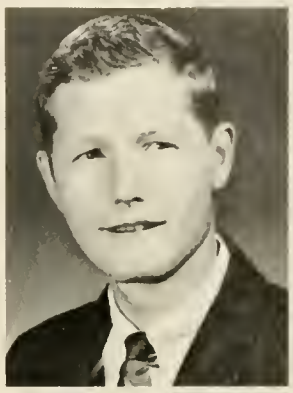

A. D. FRANKLIN
Music

Where there's smoke there's fire.

L. B. FREEMAN
Business Administration

S. FULLER
English

J. C. KIDD
Social Sciences

P. KLUK
Modern Languages

G. V. LAIL
English

C. V. LEFFINGWELL
Mathematics

E. McGAHEE
Home Economics

J. MALOY, JR.
Business Administration

U. G. MATHERLY
Physical Education

H. G. MOORE
Mathematics

R. M. NEGLEY
Mathematics

N. OAKES
Business Administration

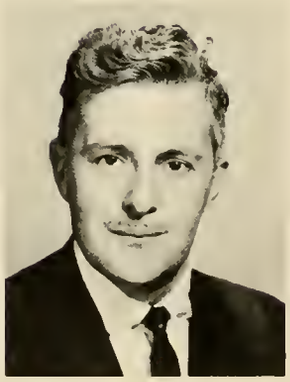

W. G. OLIVER
Modern Languages

J. A. OTTE
Physical Education

E. G. PIGG
Physics

W. P. ROBERTS
Social Sciences

B. W. SANDERS
Biology

J. C. SIMMS
Chemistry

J. T. SIMPSON
English

F. M. SMITH
Social Sciences

O. SOUTHARD
Education

L. M. STEARNS
Biology

C. E. STEVENSON
Psychology

R. P. TROGDEN
Biology

C. M. YAGER
Director of Admission

STAFF AND

R. CONNER
Canteen Worker

E. DAVID
Secretary to the President

V. DOBBS
Secretary

F. DOLLAR
Secretary to the Registrar

S. M. HARRIS
Head Librarian

M. HIGGINS
Secretary

M. E. HOOD
Librarian

E. R. OAKES
Assistant Registrar

J. OATES
Librarian

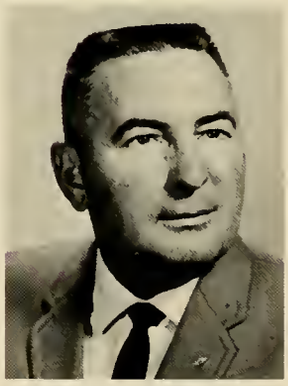

J. W. PHILLIPS
Assistant Comptroller

R. L. RAGAN
Canteen Manager

H. B. TYREE
Assistant Dietition

M. TORRANCE
Bookkeeper

A. WATSON
Dietition

P. WITT
Secretary to Comptroller

ADMINISTRATION

M. D. EDGE
Secretary

J. H. FARR
Ass't. Dean of Women

B. GARRETT
Secretary

H. H. GILBERT, JR.
Comptroller

CAROLYN McDANIEL
Secretary

L. McDANIEL
Secretary

L. MALLICK
Staff

Teachers not pictured

S. J. CARTER
H. L. CATE
R. C. COOLEY
D. E. KINCAID
W. G. LEGER
R. L. OWENS
M. C. WICHT

R. RAGAN
Audio-Visual Ass't.

M. SANDERS
Nurse

R. SEEL
Secretary

E. L. STEPHENS
Accountant

J. G. WOODARD, M.D.
Medical Officer

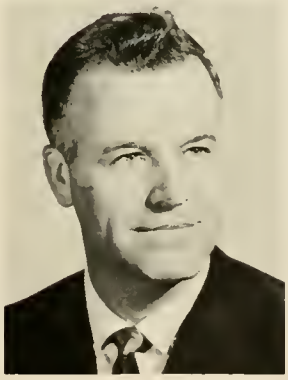

B. B. WOODY
Public Relations

S. WRIGHT
Nurse

WILL D. YOUNG
Dean

"Let's build an airstrip down the Drill Field."

One down, 999 to go.

Don't give me any back talk.

Tic Tac Toe?

Restful "sole."

3, 2, 1 . . . Blast Off!

Look up 007's record.

"Hi!"

She's at it again.

". . . Dear, Mom,"

Uncle Sam wants YOU!

"You rang?"

CLASSES

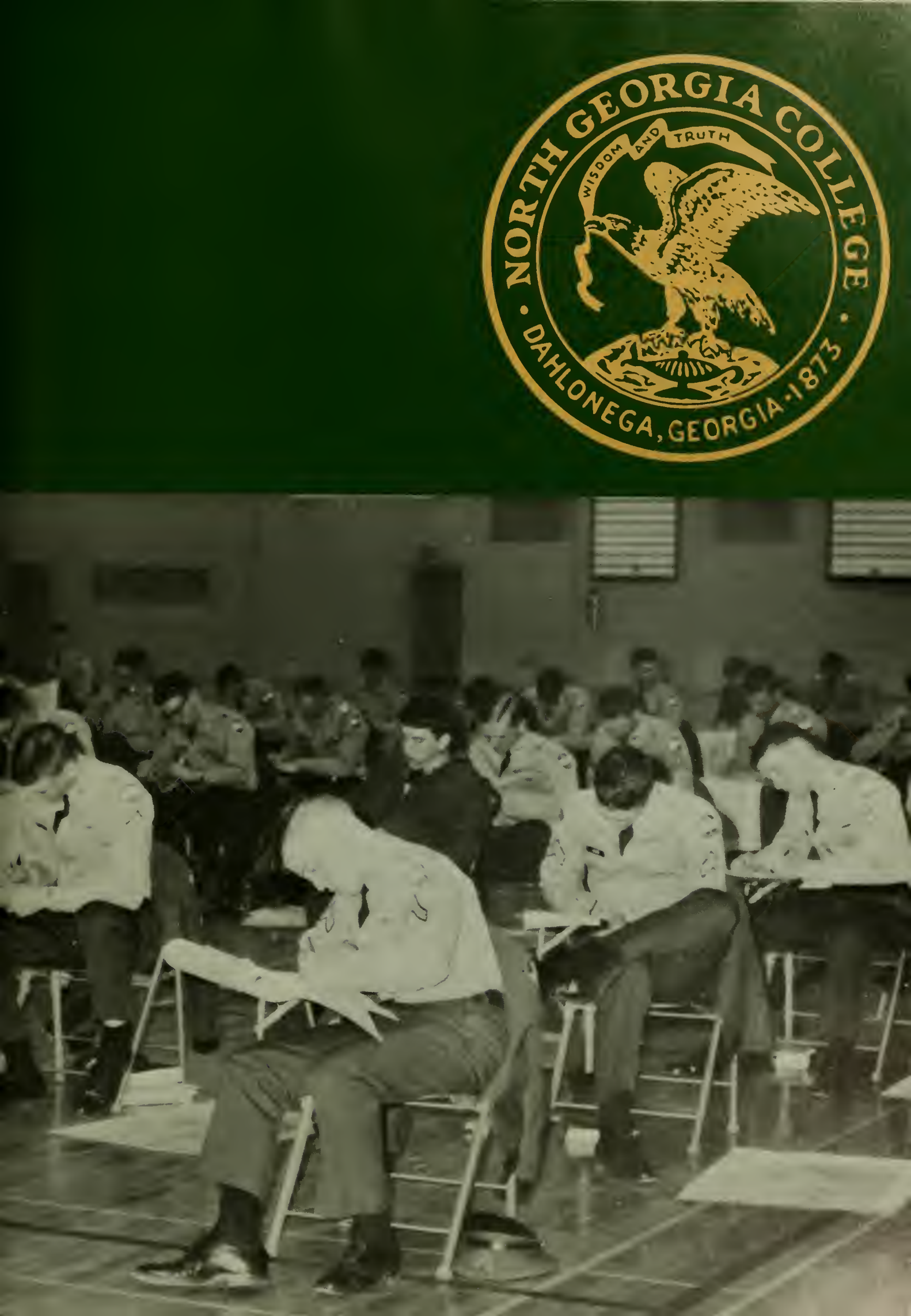
NORTH GEORGIA COLLEGE
WISDOM AND TRUTH
DAHLONEGA, GEORGIA · 1873

SENIOR CLASS

Class Officers

PETE CARAWAY
President

JIMMY CAPPS
Vice-President

KAY CATES
Secretary

JOE MALCOLM
Treasurer

JAMES ACREE

JONES ANDREWS

JAMES ANDERSON

ISAAC ASKEW

JEANNIE BALLARD

GAIL BARBER

LARRY BARBREE

JOYCE BEARDEN

MICHAEL BENNETT

ROY BERRY

SAM BIGBIE

DANNY BOWDOIN

STEVE BOWERS

DELONE BREWER

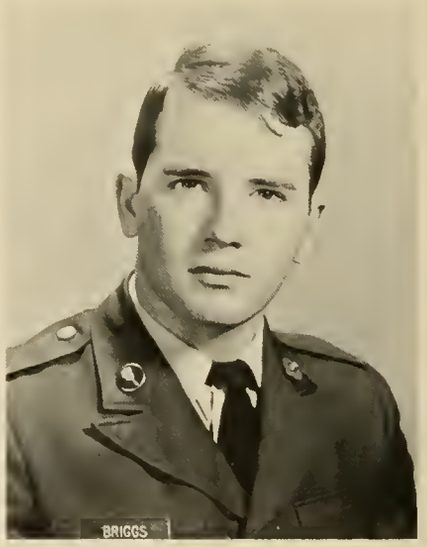

ROBERT BRIGGS

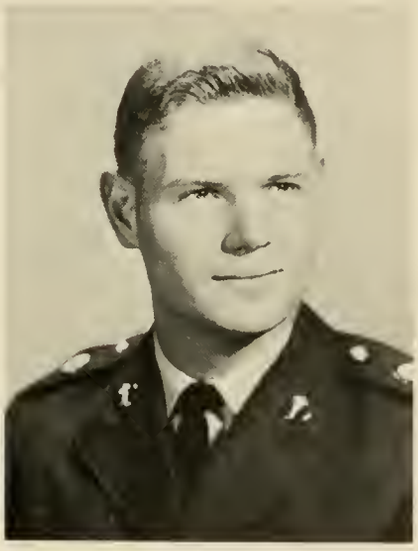

BROOKS BROWN

DIANE BROWN

JUDY BROWN

BILL BROWN

DEMIS BURFORD

LARRY BURGESS

ELEANOR CALDWELL

TOMMY CAMP

PHYLLIS CAMPBELL

WILLIAM CAMPBELL

WILDA CANNON

JIMMY CAPPS

MARY NELL CARBO

HARRY CARTER

LARRY CARTER

ROY CARTER

BEN CARTLEDGE

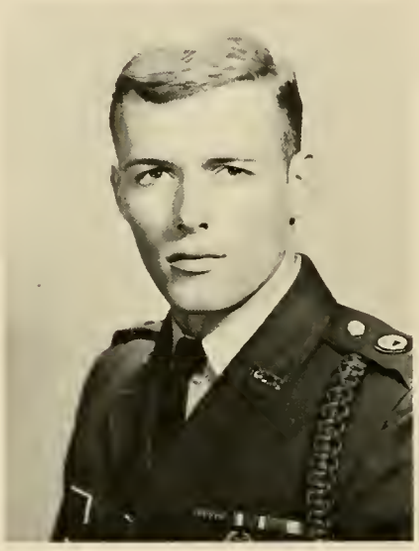

CHARLES CHAMPION

KAY CATES

MARIE CHALPAN

PEGGIE CHAPMAN

JOE CHASTAIN

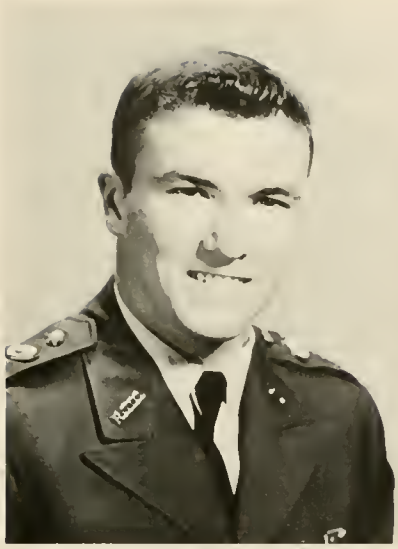

HOWARD CLAYTON

BRENDA COCHRAN

ADRIANNA COLBATH

RALPH COLLEY

TERRY CORNETT

BRENDA COUCH

LUCIAN COUSINS

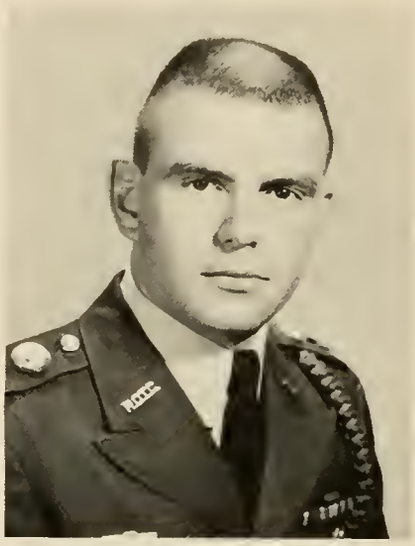

JIM CRAVENS

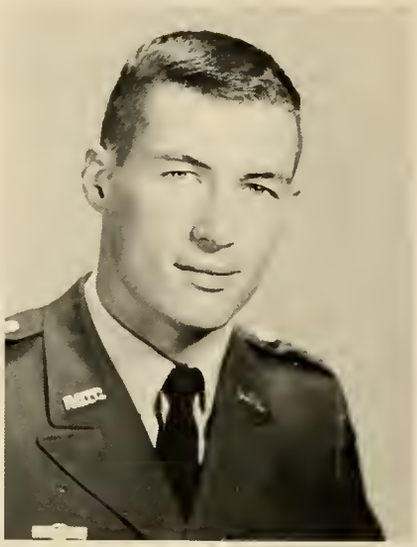

REESE CROSS

MARGIE CROWE

ANNE DAVENPORT

LENELL DEAN

SUSIE DeLOACH

DONNIE DEVLIN

RICHARD DICKSON

CLAUDIA ELROD

LAURIE EVANS

MIKE FINLEYSON

JERRY FINK

DONALD FAULKNER

HUBERT FITTS

GEORGE FLETCHER

JOHN FLOURNOY

BETTY FOWLER

BEVERLY FULBRIGHT

SHERRY GADDY

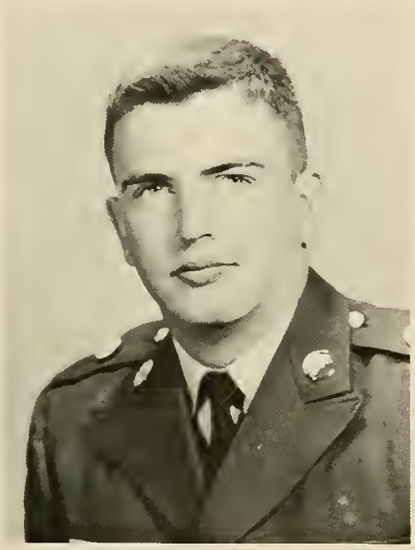

JIMMY GASKINS

SUSAN GLAUSIER

TOMMY GLISSON

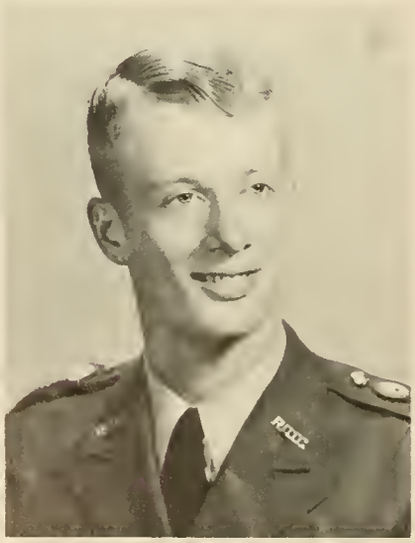

ELAINE GREENE

BARBARA GREGORY

FORD G'SEGNER

ALBERT GREENE

ROBERT HALLIDAY

DAVID HARD

GLENDA HARDING

JOE HARRELSON

MARTY HELLER

JOSEPH HILLMAN

ROBERT HOWE

FRANK HUCHINGSON

DIANE INGRAM

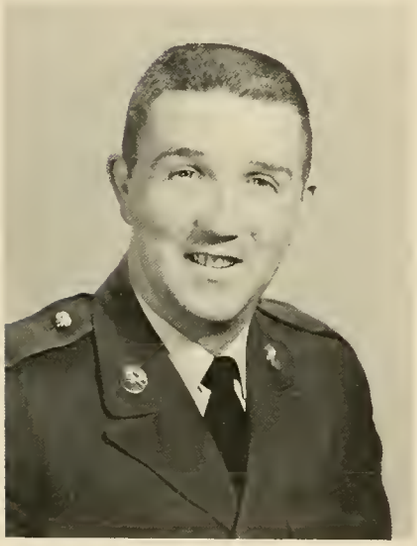

GARNETT JAMES

BETTY JARRARD

NANCY JARRARD

STANLEY JARRARD

LOIS JERNIGAN

RALPH JONES

PAULA JORDAN

LUCIEN KELLER

MARIE KINNEY

CAROLYN KITTLE

RODDY LANE

JOHN LAWRENCE

PAUL LOCKARD

THOMAS LUCKEY

WILLIAM McMONAGLE

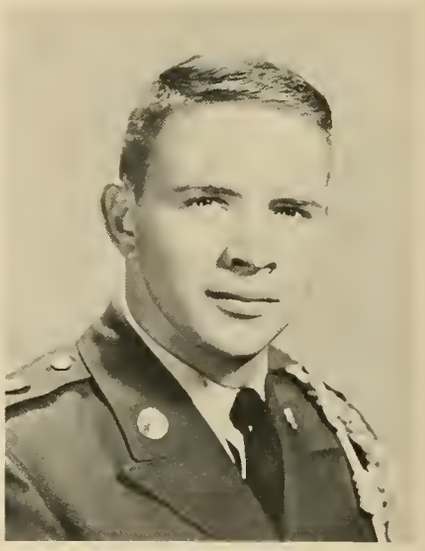

PHILIP McMULLAN

JOSEPH MALCOM

JANICE MARTIN

JOHN MASON

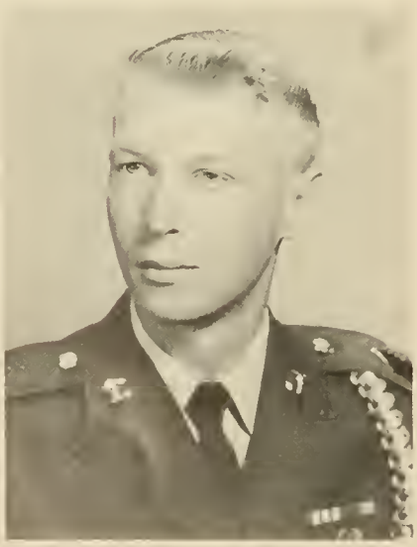

MICHAEL McKINZEY

CLINTON MELTON

JIM MELTON

LINDA MILLS

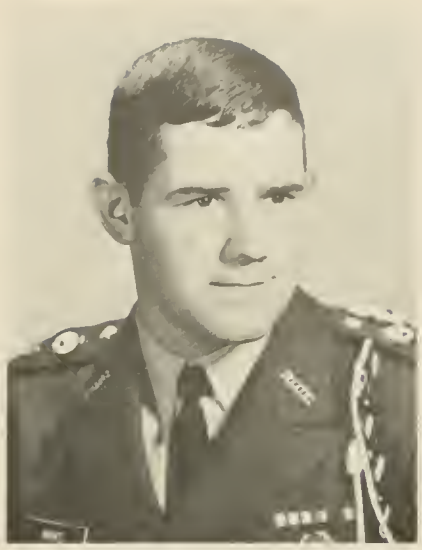

FRANK MIMS

CAREY MITCHELL

MILLARD MOON

LARRON MURPHY

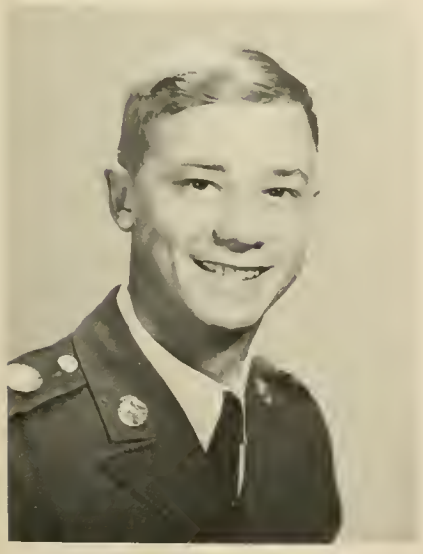

TIM NAFF

JAMIE O'NEAL

TED ORVOLD

CHARLOTTE PALMER

SANDRA PALMER

ROBERT PARRISH

VIKKI PARRISH

MARILYN PATRICK

CLAYTON PEACOCK

DAVID PILCHER

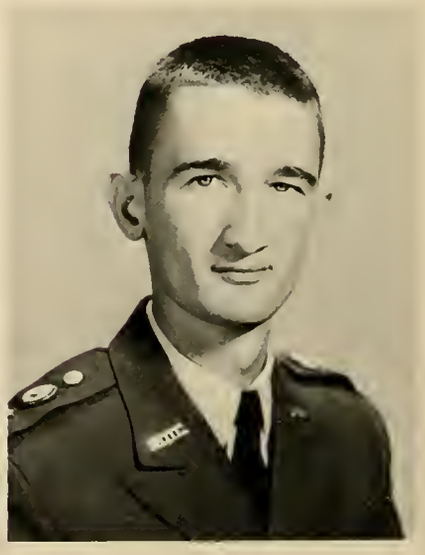

WILLIAM PITTMAN

RONNIE PRESCOTT

REBECCA PRITCHARD

VIRGINIA PURCELL

PHILLIP PYRON

LESTER RANDOLPH

JUSTIN REESE

PAT ROEBUCK

RUSSELL SCHAPER

JUDI SCHLEPPI

HOWARD SEEL

GINNY SHEPPARD

CAROLE SLOAN

BEVERLY SMITH

CHARLES SMITH

GENELLE SMITH

REBECCA SMITH

LARRY STOVER

ROBERT SWEATT

SAMMY TANNER

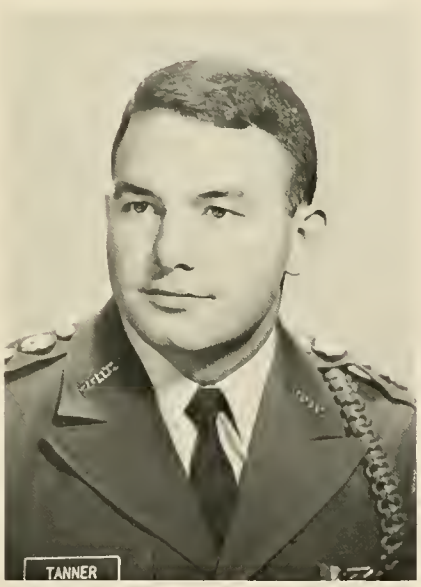

CHERYL TAYLOR

DICK TAYLOR

FRED THOMAS

SAMMY THOMPSON

HENRY TINLEY

DON TOMPKINS

JAMES TRUELOVE

KENNETH TURNER

CHRISTIE WALKER

ANDREW WALL

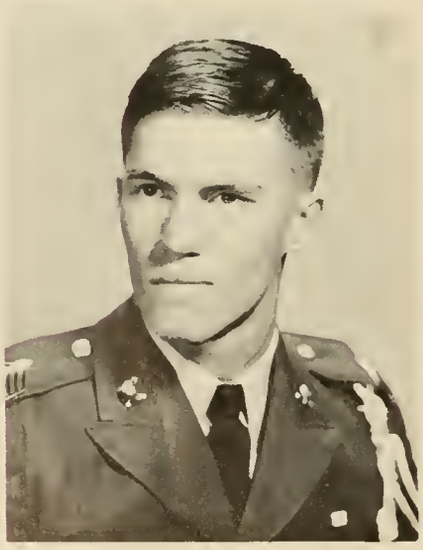

MONTEEN WATTS

CAROLE WESTBROOKS

ANON WESTMORELAND

DOUG WHEELESS

MARTHA WHITE

MARGARET WIGHT

WALTER WORSHAM

ARTHUR WRIGHT

BETH WRYE

WOOTEN YORK

SUMMER GRADUATES

Mrs. G. J. Almand
Dahlonega, Ga.

T. C. Brock, II
Gainesville, Ga.

Mrs. E. H. Brown
Ellijay, Ga.

R. G. Bursey
Augusta, Ga.

Mrs. M. J. Coffee
Gainesville, Ga.

C. J. Cowart
Macon, Ga.

L. E. Doss
Gainesville, Ga.

Mrs. L. T. Dover
Ellijay, Ga.

G. O. Engen
Fort Ord, Calif.

L. C. Fitts
Canton, Ga.

Mrs. H. H. Gilbert
Cumming, Ga.

Mrs. M. H. Groover
Cumming, Ga.

R. F. Jernigan, Jr.
Forest Park, Ga.

T. M. Kirton
Daytona Beach, Fla.

R. Elizabeth Lord
Forsyth, Ga.

Mrs. M. R. McClure
Cumming, Ga.

T. L. Murphy
Savannah, Ga.

L. E. Norton
Canton, Ga.

Mrs. M. E. Parson
Chatsworth, Ga.

Mrs. M. N. Puckett
Ellijay, Ga.

Jane C. Seward
Atlanta, Ga.

Linda J. Tankersley
Gainesville, Ga.

J. C. Wallace
Canton, Ga.

Mrs. F. B. Wallis
Cumming, Ga.

O. K. Weinmeister, Jr.
Columbus, Ga.

J. D. Asher, Jr.
Decatur, Ga.

Mrs. S. D. Bennett
Ellijay, Ga.

Mrs. S. D. Boring
Canton, Ga.

J. E. Clement
Rosewell, Ga.

Mrs. M. T. Cline
Waleska, Ga.

Mrs. M. R. Dalrymple
Murphy, N. C.

Mrs. R. L. Gilleland
Alpharetta, Ga.

R. C. Harrison
Atlanta, Ga.

J. D. Imes
Decatur, Ga.

Mrs. D. C. Lovingood
Murphy, N. C.

Nancy E. Prewett
Acworth, Ga.

Mrs. O. W. Reavis
Ball Ground, Ga.

Mrs. S. A. Turner
Gainesville, Ga.

Mrs. D. R. Woods
Smyrna, Ga.

SENIOR ACTIVITIES

JAMES ALEX ACREE, JR.

Riverdale, Georgia

B.S. in Physical Education, All Star Football, NCO Club, Officer's Club, Summer Camp.

JONES GARNETT ANDREWS, JR.

Chickamauga, Georgia

B.S. in Business Administration, Rex, Scabbard and Blade, President of Business Administration Club, NCO Club, Officer's Club, 1st Lieutenant.

JAMES WENDELL ANDERSON

Talbotton, Georgia

B.S. in Business Administration, DMS, Business Administration Club, Officer's Club, NCO Club, Scholastic Honor's Bar, AMF, NROTCBA.

ISAAC CLIFTON ASKEW, III

Warrenton, Georgia

B.S. in Business Administration, Rex, Business Administration Club.

JEANNIE SUE BALLARD

Atlanta, Georgia

A.B. in English, Lewis Hall Vice-President, Lewis Hall President, S.C.U. Vice-President, Dean's List, Golf Cheerleader, Officer's Club Sweetheart, Who's Who, Sigma Omega Sigma, Miss N.G.C., Student Council.

JOYCE ELAINE BEARDEN

Buckhead, Georgia

B.S. in Business Administration, Business Administration Club, Honor's List, B.S.U.

MICHAEL WILLIAM BENNETT

Tilburon, California

B.S. in Biology, Sigma Theta, Officer's Club, Sigma Theta Social Chairman, Sigma Theta Vice-President, Biology Club, Drill Platoon, ROTC Information Team, 2nd Lieutenant.

ROY DOUGLAS BERRY

Atlanta, Georgia

B.S. in Business Administration, Rex, Scabbard and Blade, NCO Club, Best Drilled Squad, AMF.

CHARLES DANIEL BOWDOIN

Atlanta, Georgia

B.S., Honor Bar, Dean's List, Phi Alpha Theta President, B.S.U. Social Chairman, Glee Club, NCO Club, Officer's Club, ROTC Information Team, DMS, Intramural Sports, S.C.U., Major in Brigade, S-2 Intelligence Officer of Brigade Staff.

WILLIAM STEPHENS BOWERS

Wahiwa, Hawaii

B.S. in Biology, Rex, President of Rex, Football, Swimming Team, NCO Club Decorations Chairman, Track.

HERBERT DELONE BREWER

Hazlehurst, Georgia

B.S. in Chemistry, Chemistry Club, Member of American Chemical Society, Member of the National ROTC Band Association, Member of Brigade Band.

ROBERT E. BRIGGS

Albany, Georgia

B.S. in Business Administration, Rex, Secretary of Rex, Newman Club Treasurer, Business Administration Club, Intermural Sports, AMF.

DIANNE L. BROWN

Smyrna, Georgia

B.S. in Elementary Education, SCU, Phi Omicrons, SNEA, Westminister Fellowship, Hipps, SGEA, Bugler Staff.

JUDY ELAINE BROWN

Cornelia, Georgia

B.S. in Elementary Education, SNEA Secretary, Dramatics Club, Cyclops Staff Class Editor, SCU, Phi Omicrons, Honor's List.

THOMAS BROOKS BROWN

Sharon, Georgia

B.S. in Physical Education, P.E. Club, Intramural Sports.

WILLIAM HUGHLON BROWN

Albany, Georgia

B.S. in Mathematics, Vice-President of Westminister Fellowship, Judo Club, Physics Club, NCO Club, Color Guard, Intramural Sports, ROTC Information Team, First Sergeant.

DEMIS WOODSTON BUFORD

Dallas, Georgia

A.B. in History, Letterman's Club President and Treasurer, Captain of the Baseball Team, BSU, Student Christian Union, Intramural Sports, S/Sgt. on First Battalion Staff.

ELEANOR TALTON CALDWELL

Decatur, Georgia

B.S. in Physical Education, Hippolytans, Student Christian Union, Honor's List, Miss Athletic, Physical Education Club.

THOMAS G. CAMP

Brookfield, Wisconsin

B.S., Sigma Theta, All Star Football.

WILLIAM LEE CAMPBELL

Covington, Georgia

B.S., Sigma Theta, Scabbard and Blade, Secretary of the Officer's Club, Baseball Team.

WILDA C. CANNON

Lakemont, Georgia

B.S. in Elementary Education, Transferred from Young Harris College, Honor's List, SGEA, WHO Club.

JAMES HENRY CAPPS

Covington, Georgia

B.S., Scabbard and Blade, Sophomore Honor Bar, First Sergeant of Scabbard and Blade, Vice-President of the Senior Class, President of the Physics Club, Who's Who, DMS.

WILLIAM C. CARAWAY

Macon, Georgia

B.S., President of the Student Council, President of the Senior Class, Scabbard and Blade, Major.

MARY NELL CARBO

Forest Park, Georgia

B.S. in Chemistry, Mercs, Honor's List, President of the Student Affiliates American Chemical Society, Miss Friendliness.

HARRY HOKE CARTER

Alma, Georgia

B.S. in Mathematics, Honor's List, Physics Club, Chemistry Club, NCO Club, ROTC Summer Camp, Fort Bragg, N. C.

LARRY HUGH CARTER

Alma, Georgia

B.S. in Chemistry, Honor's List, Chemistry Club, Physics Club, Biology Club, NCO Club, Graduate of ROTC Summer Camp, Fort Bragg, N. C., SCU.

ROY H. CARTER

Alma, Georgia

B.S., Sigma Theta, Scabbard and Blade, NCO Club, Officer's Club, Honor's List, 2nd Lieutenant.

KATHRYN PRISCILLA CATES

Tucker, Georgia

B.S. in Business Administration, B Company Sweetheart, Sigma Theta Sweetheart, Class Beauty, Who's Who, Cheerleader Co. B, Honor's List, Business Administration Club Secretary, Secretary of the Senior Class, BSU, Mercs, Versatility.

GRACE MARIE CHALPAN

Atlanta, Georgia

B.S. in Business Administration, Business Administration Club.

CHARLES H. CHAMPION

Tate, Georgia

B.S. in Biology, Rex Treasurer, Scabbard and Blade, Aggressor Platoon Advisor, NCO Club Vice-President, Officer's Club, Student Council Alternate Representative, Aggressor Platoon, Intramural Sports, DMS, 1st Lieutenant.

PEGGIE LOW CHAPMAN

Jasper, Georgia

Dean's List, Honor's List, Biology Club, Varsity Letter for Women's Rifle Team, Rec Club, BSU.

HOWARD W. CLAYTON

Austell, Georgia

B.S., Scabbard and Blade, BA Club, Officer's Club.

BRENDA JOYCE COCHRAN

Dalton, Georgia

B.S. in Elementary Education, Secretary of Westminister Fellowship, SCU, SGEA.

ADRIANNA VIOLET COLBATH

Hapeville, Georgia

B.S. in Mathematics, Cyclops Staff—Editor of Organizations, SCU, Trahs, Honor's List.

RALPH C. COLLEY

Fort Smith, Arkansas

B.S. in Mathematics, Sigma Theta Treasurer, Fourth Best Individual at ROTC Summer Camp, Scabbard and Blade, DMS, Who's Who, Officer's Club, NCO Club Program Chairman, Sophomore Class Representative, BSU, SCU, Company Commander of Brigade Band.

BRENDA JAYNE COUCH

Dawsonville, Georgia

B.S. in Mathematics, Trahs, SCU, Westminister Fellowship, Biology Club, Dean's List.

ALBERT LUCIAN COUSINS

Greenville, Georgia

B.S. in Chemistry, Most Outstanding Freshman, Most Outstanding Sophomore, President of the Sophomore Class, Chemistry Club, Biology Club, SCU, Honor's List.

JAMES J. CRAVENS

Columbus, Georgia

B.S. in Business Administration, Scabbard and Blade 2nd Lieutenant, NCO Club, Officer's Club President, Sophomore Class Vice-President, Junior Class President, Blue Ridge Rifles, Intramural Sports, Superior Cadet Award, Outstanding Squad Leader Award, Good Conduct Ribbon, Business Administration Club, Siga Omega Sigma, SCU, Honor's List, Senior Superlative, Who's Who, DMS.

REESE W. CROSS

Dawson, Georgia

B.S. in Biology, NCO Club President, Officer's Club, Intramural Sports, Senior Superlative, All Star Football and Basketball, DMS, Cadet Captain of C Company.

MARGIE ANN CROWE

Waleska, Georgia

B.S. in Elementary Education, Transferred from Reinhardt, Phi Omicrons, SGEA Social Chairman, SCU, Westminister Fellowship.

ANNE MEDLEY DAVENPORT

Culberson, North Carolina

B.S. in Home Economics, NGC Home Economics Chapter, Secretary of the Home Economics Chapter, Captain of Phi Omicrons, Wesley Foundation, SCU Council, Honor's List.

MARGARET LENELL DEAN

Blairsville, Georgia

B.S. in Elementary Education, BSU, YWA, SCU, Bravo Cheerleader, Hipps, Captain of Hipps, Bugler Staff, WHO Club.

BARBARA SUSIE DELOACH

Eatonton, Georgia

B.S. in Business Administration, Mercs, Annual Staff, BSU, Business Administration Club, Biology Club, Dean's List.

PHILIP D. DEMORE

Dawsonville, Georgia

B.A.

DONALD L. DEVLIN, JR.

Savannah, Georgia

B.S. in Mathematics, Rex, Phi Alpha Theta, Honor's List, Officer's Club, NCO Club, DMS, Intramural Sports.

RICHARD GAY DICKSON

Stone Mountain, Georgia

B.S. in Business Administration, Sigma Theta, NCO Club, Officer's Club, DMS, Intramural Sports, Honor's List, Business Administration Club, Cadet Captain of Company F.

LAURIE JEAN EVANS

Atlanta, Georgia

B.S. in Business Administration, Who's Who, Business Administration Treasurer, Rifle Team Captain, YWCA, SCU, Canterbury Club, Dean's List, Trahs, Letterman's Club, Senior Superlative.

RICHARD DONALD FAULKNER

Jackson, Georgia

B.S. in Psychology, Outstanding Squad Leader Award, Good Conduct Bar, Honor's List, Westminister Fellowship Publicity Committee, Student Christian Union, NCO Club, Color Guard.

JERRY KEVIN FINK

B.S. in Chemistry, Sports Award, Chemistry Club, Judo Club, NCO Club.

MICHAEL FEAGIN FINLEYSON

Stone Mountain, Georgia

B.S. in Physics, Rex, President of SCU, Vice-President of Physics Club, Chaplain of Officer's Club.

HUBERT LEE FITTS

Dahlonega, Georgia

B.S.

GEORGE ROBERT FLETCHER

Rome, Georgia

B.S. in Physics, NCO Club, Officer's Club, Physics Club, Chemistry Club, Wesley Foundation, Captain S-3.

JOHN HENRY FLOURNOY

Hogansville, Georgia

B.S. in Physical Education, Rex, Officer's Club, P.E. Club, Treasurer NCO Club, 1st Lieutenant Scabbard and Blade, 2nd Lieutenant.

SHARON DORIS GADDY

Decatur, Georgia

B.S. in Elementary Education, SNEA, P.O.'s, Golf Sweetheart and Cheerleader, Bravo Cheerleader, Cyclops Staff, Honor's List, WHO Club.

JAMES ALLEN GASKINS

College Park, Georgia

B.S. in Business Administration, Intramural Sports, B.A. Club, Air Force Contract, Transfer from Georgia Tech.

SUSAN RAINEY GLAUSIER

Decatur, Georgia

B.S. Elementary Education, SNEA, SCU, P.O.'s, Honor's List, WHO Club.

HENRY THOMAS GLISSON

Marietta, Georgia

B.A., Sigma Theta Secretary, Historian Scabbard and Blade, Sport's Editor, Cyclops Staff, Intramural Sports, Senior Superlative, 2nd Lieutenant, Best Drilled Squad, Aggressor Platoon.

ALBERT BACON GREENE

Douglasville, Georgia

B.A., NCO Club, Aggressor Platoon, Intramural Sports, All Star Football Team, Summer Camp, 1965.

ELAINE GERALDINE GREENE

Clermont, Georgia

B.S. in Elementary Education, Secretary SGEA, Secretary Wesley Foundation, SCU, Dean's List, Transfer from University of Georgia.

BARBARA JOAN GREGORY

Buford, Georgia

B.S. in Biology, P.O.'s, BSU, Biology Club, B Company Cheerleader, Dean's List.

FRANCIS FORD G'SEGNER

Marietta, Georgia

B.S. in Psychology, Who's Who, Editor Cadet Bugler, President Westminister Fellowship, SCU, Executive Council Georgia College Press Association.

ROBERT W. HALLIDAY

Ft. Lauderdale, Florida

Sigma Theta, DMS, Scabbard and Blade, BA Club, NCO Club, Officer's Club, Cadet Captain of A Company.

DAVID EUGENE HARD

Albany, Georgia

B.S. in Biology, Officer's Club, Biology Club, ROTC Information Team, Sigma Theta Sergeant at Arms, Annual Staff, Bugler Staff.

JOE FRANKLIN HARRELSON

Palmetto, Georgia

B.S. in Business Administration, Physics Club, Westminister Fellowship Treasurer, Biology Club, NCO Club, Band, SCU.

GLENDA ANN HARDING

Douglasville, Georgia

B.S. in Home Economics, Hipps, Foxtrot Cheerleader, Golf Cheerleader, Honor's List, Honor's Bars, BSU.

EDWARD HOLMAN HIGHTOWER

Warrenton, Georgia

B.S., Rex, Scabbard and Blade, Cadet Lieutenant Colonel, Who's Who, DMS, Physical Education Club, Superior Cadet, Outstanding NCO, Assoc. of the Army Medal, Student Council, Outstanding Junior Boy, Sigma Omega Sigma.

ROBERT LEE HOWE

Dry Branch, Georgia

B.S. in Mathematics, Cadet Captain, Blue Ridge Rifles, NCO Club Secretary, Officer's Club, DMS, Order of Columbo, Intramural Sports.

FRANK MARTIN HUCHINGSON, JR.

Atlanta, Georgia

B.S. in Business Administration, DMS, Who's Who, Blue Ridge Rifles, Honor Bar, NCO Club, Officer's Club, B.A. Club.

BETTY Y. JARRARD

Dahlonega, Georgia

B.S. in Education, Junior Honor Bar, SNEA, Honor's List.

ERNEST STANLEY JARRARD

Dahlonega, Georgia

B.S. in Business Administration, Honor's List, 2nd Place Speech Contest, B.A. Club.

LOIS DRISKELL JERNIGAN

Decatur, Georgia

B.S. in Elementary Education, Honor's List, Honor Bar, SGEA, Cyclops Staff, BSU, P.O.'s, Y.W.A.'s.

JOHN RALPH JONES

Dahlonega, Georgia

B.S. in Business Administration, Sigma Theta.

PAULA RUTH JORDAN

Annandale, Virginia

B.S. in Elementary Education, Mercs, SGEA, Judo Club, Secretary Lewis Hall, Honor Student, Drama Club, SCU, Annual Staff, Bravo Cheerleader.

LUCIEN FAIRFAX KELLER

Taipei, Taiwan

B.S. in Psychology, Sigma Theta, Who's Who, Alpha Psi Omega, Drama Club President, Best Actor 1964-1965, Parliamentarian NCO Club, Officer's Club, Judo Club Instructor, Cadet Captain, Cyclops Editor, Bugler Ass't. Editor, SCU, Address Book Editor.

BRENDA MARIE KINNEY

East Point, Georgia

B.S. in Mathematics, P.O.'s, SCU, BSU, Nu Gamma, Honor's List, Freshman Mathematics Award, Silver Award, Clark Medal, Who's Who.

CAROLYN ELIZABETH KITTLE

Ringgold, Georgia

B.S. in Elementary Education, Vice-President and President of SGEA, Nu Gamma, Trahs, BSU.

RODERICK L. LANE

Pembroke, Georgia

B.S., Sigma Theta, Scabbard and Blade, Outstanding Squad Leader, Meader's Award, P.E. Club, Cadet Major —2nd Battalion Executive Officer.

JOHN T. LAWRENCE, II

Hapeville, Georgia

B.S. in Mathematics, Superior Cadet Award, Outstanding Squad Leader, Best Driller Sophomore, Blue Ridge Rifles-Drill Master, Order of Columbo-Commander, Aggressor Platoon, Varsity Tennis Team, Number One Cadet—Summer Camp, NCO Club, Officer's Club, Who's Who, DMS, Cadet Colonel, Brigade Commander.

WINSTON PAUL LOCKARD

Albany, Georgia

B.S. in Business Administration, Cadet Captain, Echo Commanding Officer, DMS, SCU, NCO Club, Officer's Club, Intramural Sports, Honor's List, B.A. Club, Cadet Bugler Staff, Best Drill Squad.

THOMAS S. LUCKEY

Albany, Georgia

B.S. in Business Administration, Sigma Theta, Honor's List, ROTC Information Team, B.A. Club, NCO Club, Officer's Club.

MICHAEL A. McKINZEY

Flowery Branch, Georgia

B.S. in Business Administration, Rex, NCO Club, Officer's Club, B.A. Club, Honor's List.

WILLIAM D. MONAGLE

Kaiseuslautern, Germany

B.S. in Biology, Biology Club, Good Conduct Ribbon.

PHILIP EDWARD McMULLAN

Avondale Estates, Georgia

B.S. in Business Administration, B.A. Club, Intramural Sports, SCU, Intramural Sports Award.

JOSEPH A. MALCON

Social Circle, Georgia

B.S. in Business Administration, Honor's List, Treasurer—Senior Class, Vice-President B.A. Club, Treasurer Officer's Club, NCO Club, BSU, SCU, Intramural Sports.

JANICE CAREL MARTIN

Flowery Branch, Georgia

B.S., Mercs, BSU, Biology Club, SCU, Glee Club.

JOHN TALBOT MASON

Macon, Georgia

B.S. in Biology, Sigma Theta, Cadet First Sergeant, Intramural Sports, Biology Club, Aggressors Platoon, NCO Club, Brigade Band, National ROTC Band Assoc.

CLINTON D. MELTON

Columbus, Georgia

B.S. in Business Administration, Honor's List, B.A. Club.

JAMES C. MELTON

Forest Park, Georgia

B.S. in Physics, Sigma Theta President, Physics Club, BSU, SCU, Intramural Sports, DMS, ROTC Information Team, NCO Club, Officer's Club.

LINDA JANE MILLS

Sandy Springs, Georgia

B.S. in Elementary Education, SGEA, Trahs, Cyclops Staff, Honor's List, Junior Honor Bar.

FRANK H. MIMS

College Park, Georgia

2nd Lt. Brigade Band, Aggressor Platoon, Intramural Sports, Officer's Club, NCO Club, Blue Ridge Rifles, Letterman's Club.

CAREY R. MITCHELL

Chatsworth, Georgia

B.S. in Business Administration, Chemistry Club, Radio Club, B.A. Club, NCO Club, Officer's Club.

JAMIE SUE O'NEAL

College Park, Georgia

B.S., Dean's List, Biology Club, Nu Gamma, Glee Club.

THEODORE S. ORVOLD

Mount Holly, New Jersey

B.S., Rex, Vice-President, Captain, Order of Columbo, Varsity Baseball, Letterman's Club, P.E. Club, NCO Club, Officer's Club, Student Council, Y.M.C.A., Who's Who, Best Drilled Squad, Intramural Sports.

ROBERT STANFORD PARRISH

Macon, Georgia

B.S. in Business Administration, Baseball Team, Letterman's Club, Intramural Sports.

SANDRA LYNN PALMER

Decatur, Georgia

B.S. in Business Administration, B.A. Club, SCU Secretary, Honor's List, Hippolytans.

VICTORIA ANN PARRISH

Jackson, Georgia

B.S. in Business Administration, B.A. Club, Judo Club Vice-President, SCU Council, P.O.'s, Honor's List, Dramatics Club, Newman Club Secretary & Treasurer.

MARILYN ELAINE PATRICK

Jackson, Georgia

B.S. in Physics, Mercs Captain, BSU President & Vice-President, Physics Club Secretary, Nu Gamma, Honor's List, Most Outstanding Sophomore Girl, Student Council Secretary, Brigade Sweetheart, Foxtrot Cheerleader, Who's Who.

CLAYTON W. PEACOCK

LaFayette, Georgia

B.S., Blue Ridge Rifles, Judo Club Vice-President, Captain ROTC Information Team, NCO Club, Officer's Club, Cyclops, President of Biology Club.

DAVID W. PILCHER

Macon, Georgia

B.S., in Business Administration, Sigma Theta, Scabbard and Blade, DMS, B.A. Club, BSU, 2nd Lieutenant.

RONALD F. PRESCOTT

Atlanta, Georgia

B.S., Sigma Theta, 2nd Lieutenant, Dean's List, Intramural Sports, Biology Club, Officer's Club, NCO Club.

REBECCA EVELYN PRITCHARD

Macon, Georgia

B.S. in Biology, Secretary Biology Club, Junior Honor Bar, SCU.

VIRGINIA L. PURCELL

Cleveland, Georgia

A.B.

PHILLIP D. PYRON

Atlanta, Georgia

B.S. in Business Administraion, Honor's List, Cadet Sergeant, NCO Club, B.A. Club Treasurer, Westminster Fellowship.

JUSTIN M. REESE, III

Thomson, Georgia

B.S. in Chemistry, Scabbard and Blade, First Sergeant, National ROTC Band Assn., Brigade Band, Chemistry Club, BSU, Student Affiliate of National Chemical Society, NCO Club, Aggressor Platoon, Sigma Omega Sigma, Intramural Sports.

PATRICIA ANN ROEBUCK

Buford, Georgia

A.B. in English, Phi Alpha Theta Secretary-Treasurer, Foxtrot Cheerleader, Honor's List, Mercs, BSU, SCU, Bugler Staff.

REMBERT G. ROLLISON

Hinesville, Georgia

B.A., Rex, Scabbard and Blade, Guidon Bearer.

RABUN C. SANDERS, JR.

McRae, Georgia

B.S. in Business Administration.

RUSSELL SYKES SCHAPER

Dunwoody, Georgia

B.S., Rex, 2nd Lieutenant, ROTC Information Team, NCO Club, Officer's Club, B.A. Club, Intramural Sports.

JUDITH ANNE SCHLEPPI

Aragon, Georgia

B.S. in Psychology, BSU, Dramatics Club, SCU, Cyclops Staff, Honor's List, P.O.'s.

VIRGINIA SHEPPARD

Sandersville, Georgia

B.S. in Business Administration, Glee Club, P.O.'s, BSU, YWCA, Student Council Alternate.

CAROLE ANN SLOAN

Gainesville, Georgia

B.S., Dean's List, SGEA, P.O.'s, SCU, Home Economics Club.

BEVERLY JOAN SMITH

Murrayville, Georgia

B.S. in Elementary Education, Honor's List, Nu Gamma, SGEA.

CHARLES L. SMITH

Western Springs, Illinois

B.S. in History, First Sergeant, Cadet Bugler, Transferred from Lyons, Junior College, LaGrange, Illinois.

NANCY GENELLE SMITH

Toccoa, Georgia

B.S. in Biology, Biology Club Treasurer, SCU, Annual Staff.

JOHN LARRY STOVER

Washington, Georgia

B.S. in Business Administration, Scabbard and Blade, NCO Club, Officer's Club, BSU, SCU, Brigade Band, NROTC Band Assoc., B.A. Club, Intramural Sports, 1st Lieutenant.

SAMUEL C. TANNER

Marietta, Georgia

B.S. in Business Administration, Scabbard and Blade, NCO Club, Officer's Club Vice-President, Intramural Sports, Newman Club, Cadet Major, Honor's List, Student Council, Treasurer of the Sophomore Class.

BRENDA CHERYL TAYLOR

Atlanta, Georgia

A.B. in History, American History Award, Phi Alpha Theta, Honor's List, Dramatics Club, Trahs.

RICHARD H. TAYLOR

Thomasville, Georgia

B.S. in Physical Education, Cadet Captain of Delta, Who's Who, NCO Club, Officer's Club, Scabbard and Blade Captain, Annual Scabbard and Blade Award, Outstanding Squad Leader, DMS, Intramural Sports, P.E. Club.

JOHN S. THOMPSON

Marietta, Georgia

B.S. in Business Administration, Sigma Theta, Officer's Club, NCO Club, Tennis Team, B.A. Club, Intramural Sports, BSU, Aggressor Platoon, 2nd Lieutenant, ROTC Information Team.

HENRY E. TINLEY

Waynesboro, Georgia

B.S. in Physical Education, Rex, Secretary Rex, Physical Education Club, Intramural Sports, All-Star Football Team.

DONALD W. TOMPKINS

Jefferson, Georgia

B.S., Rex, Scabbard and Blade Aggressor Leader, Outstanding Squad Leader, Dean's List, Intramural Sports, Baseball Team, P.E. Club, NCO Club.

JAMES R. TRUELOVE

Gainesville, Georgia

B.S. in Physics, Good Conduct Bar, American Military History Award, Intramural Sports, Physics Club, SCU, Officer's Club.

KENNETH A. TURNER

Fayetteville, Georgia

B.S. in Mathematics, NCO Club, SCU, 1st Sergeant.

CHRISTIE A. WALKER

Macon, Georgia

B.S. in Elementary Education, Alfa Sweetheart and Cheerleader, Senior Beauty, BSU Missions Chairman, Echo Cheerleader. Transferred from Mercer.

ANDREW THRONTON WALL

Sasser, Georgia

B.S. in Physical Education, Rex, NCO Club.

MONTEEN NANCY WATTS

Rabun Gap, Georgia

B.S. in Elementary Education, BSU, NEA.

CAROLE PENELOPE WESTBROOKS

Tucker, Georgia

B.S. Home Economics, Home Economics Club—Treasurer, Reporter, State 2nd Vice-President, State 1st Vice-President, Bugler Staff, Wesley Foundation—Food Committee and Food Chairman, Hipps, Miss Cyclops.

ANON EUGENE WESTMORELAND

Clermont, Georgia

B.S. in Chemistry, Nu Gamma, Who's Who, SCU, Sophomore Honor Award.

DOUGLAS C. WHEELESS

Griffin, Georgia

B.S., Sigma Theta, Intramural Sports, Intramural Sports Award, B.A. Club.

MARGARET WIGHT

Cairo, Georgia

B.S. in Home Economics, Home Economics Club—Vice-President, President, State Reporter for Ga. Home Economics Assoc., SCU, Cadet Bugler Staff, P.O.'s Sigma Omega Sigma, Honor's List, Nu Gamma.

WALTER VIVIAN WORSHAM, III

Macon, Georgia

B.S. in Chemistry, 2nd Lieutenant, NCO Club, Officer's Club, North Georgia Chapter of the Student Affiliates of the American Chemical Society; Physics Club; Intramural Sports, Tennis Team, Biology Club, SCU, Best Drilled Squad, Westminister Fellowship, Honor's List.

ARTHUR D. WRIGHT

Cumming, Georgia

B.S. in Physics, Captain, Officer's Club, NCO Club, Aggressor Platoon, Best Drill Squad, Good Conduct Award, SCU, Physics Club—Secretary and Treasurer, Student Affiliate of the American Institute of Physics.

SARAH ELIZABETH WRYE

Macon, Georgia

B.S. in Elementary Education, Dean's List, Golf Sweetheart and Cheerleader, Rex Sweetheart, Phi Omicrons, WHO Club.

WOOTEN A. YORK

Lincolnton, Georgia

B.S., BSU, Intramural Sports, SCU, P.E. Club.

JUNIOR CLASS

Class Officers

President
John Hemmer

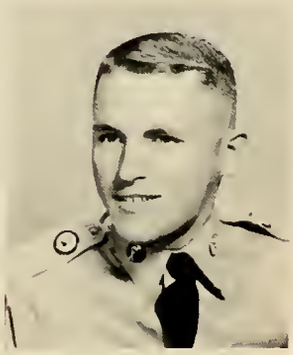

Vice President
Roy Turgeon

Secretary
Dixie Close

Treasurer
Steve Brinson

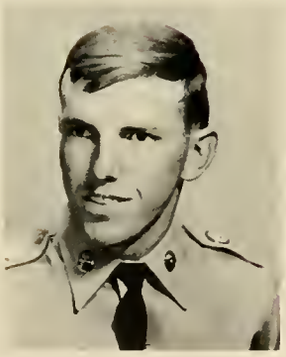

John Abernathy

Carol Anderson

Thomas Anderson

Alice Ayliffe

Jack Ballard

Louis Barton

Charles Baugh

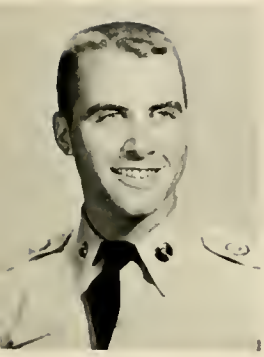

Carl Bell

Earle Bemis

Layton Bennett

Chuck Bishop

Dean Blakeney

Jerry Boggus

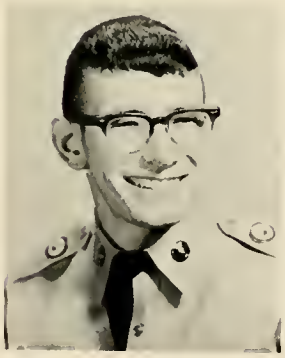

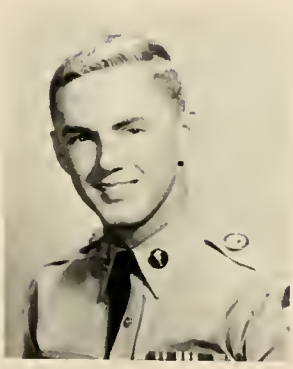

Brenda Branaman

Jimmy Brinson

Steve Brinson

Sandy Brownlee

Wanda Bryant

Ed Buckner

Carolyn Calhoun

Jim Cameron

Janis Cline

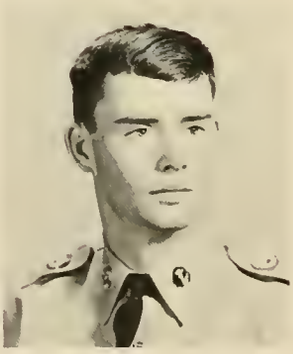

Dixie Close

Mike Clotfelter

Jackie Cochran

Connie Collier

Seth Collins

Judy Cooper

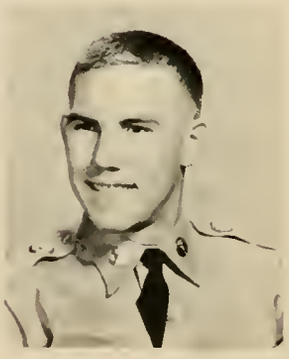

Sam Coskey

Michael Crittenden

Elena Crowley

Judy Crump

Anne Cuba

Robert Danforth

Gary Davis

Emily Delong

Larry Dunn

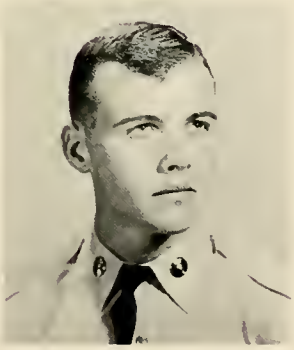

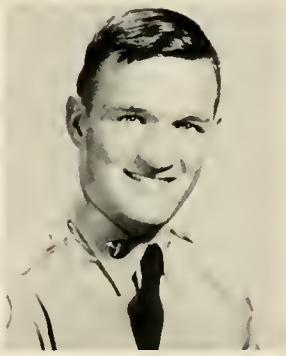

Toni Dupree

Karen Dyer

Brenda Early

Sandra Earwood

Diana Fincher

William Fleming

Brownie Flournoy

Ralph Foster

Laura Freeman

Anne Garth

Gail Gentry

Mary Gilbert

Rebecca Glenn

Nancy Glover

James Goins

Mike Gorman

Patsy Grant

Patsy Grogan

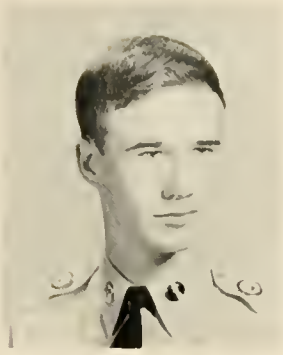

Suzanne Grogan

Thomas Gurganus

Henry Haley

Rosemary Hall

William Hallowes

Carol Hanley

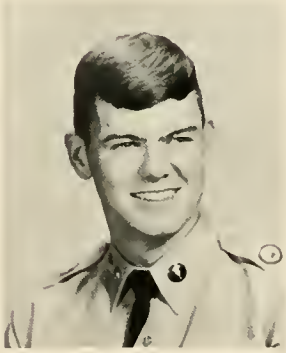

Marvin Harbison

Betty Harkins

Gary Hawkins

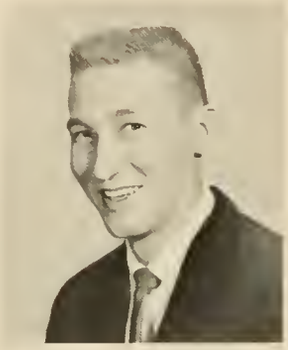

Michael Head

George Heath

John Hemmer

James Higgs

Guy Hoke

John Hoopaugh

Stanley Janis

Vivian Jarrard

William Jiles

Edward Johnson

Margene Johnson

Danny Joslyn

Bonnie Kelley

Ronnie Kelley

Allen King

Harry Kohlenberger

Warren Kirbo

Deborah Leach

Wright Leaphart

Hoyt LeMaster

Lavinia Lindley

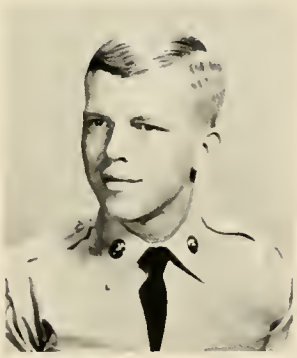

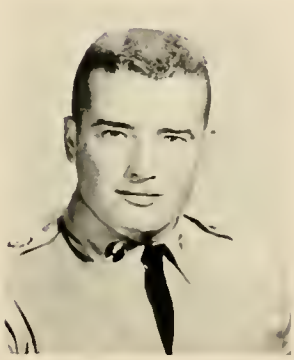

Rita Martin

Lee McFarlin

James McPhail

Margaret Melton

Michael Menzel

Benjamen Miller

Leon Mills

Thomas Mote

Julie Murphey

Nancy Nix

Judy Pace

Edward Patton

Polly Penland

Helen Phillips

Jerry Porter

Linda Porter

Jesse Posey

William Reeves

Robert Ridgway

William Rivers

Carol Roper

Pete Ross

Custis Rosser

Daniel Sale

Dale Sampson

Norman Sassner

Myrtle Schaeffer

Nancy Smith

Rosemary Smith

Tommie Smith

Judy Sutton

Mike Thomason

Louise Tigner

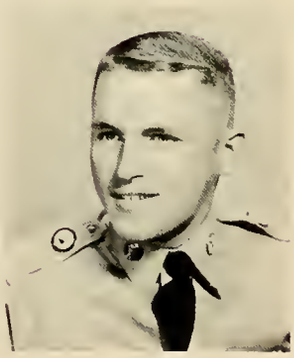

Richard Torrance

Roy Turgeon

Ron Vander Tuin

Nancy Vickery

Danny Walker

Tommy Walker

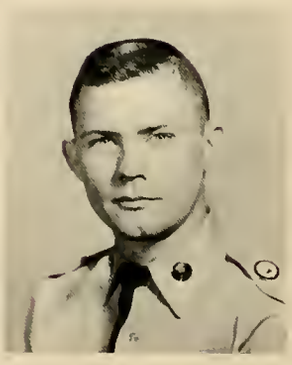

Robert Wallace

Cherie Weigel

Michael Williams

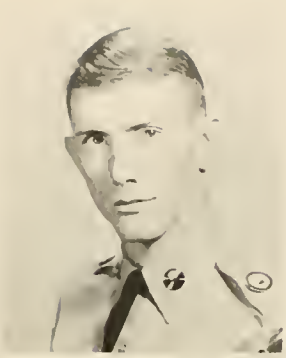

Jean Williamson

Doug Wilson

Harold Wilson

Terry Woods

Ruth Worley

Jenny Wren

SOPHOMORES

W. H. McMullen
President

William Hackett
Vice President

Gaile Green
Secretary

Officers

J. P. Hudson
Treasurer

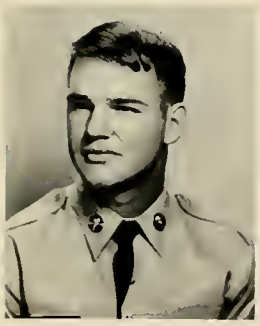

J. H. Adair

Rhanda Adamson

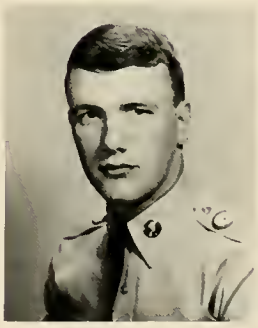

R. L. Addington

Derene Akins

Jan M. Adler

Veronica Allen

Sara Andrews

Buddy L. Arnold

Tommi Ash

Kenneth B. Asher

Carol Bagienski

Carol Bagwell

William Bagwell

Hilda G. Bailey

Bill Ball, Jr.

R. P. Barclay

Kay Berry

Alan D. Biskey

Clifford Black

A. C. Bonner

Betty Borders

Paul D. Borowski

Nicky Bowers

Clarence R. Brown

R. P. Brown

Jackie Brownlow

H. P. Bruce

Joseph A. Bryant, III

Ed J. Burns, II

J. S. Burrell

J. R. Byers

L. C. Caldwell

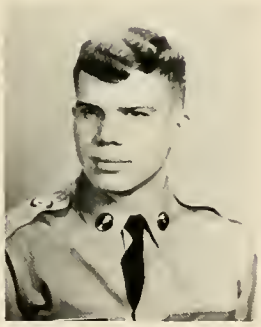

Glenn Calmes

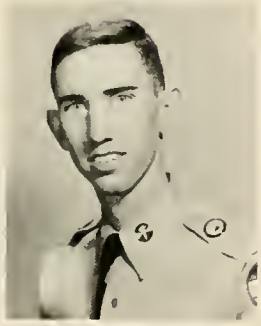

Johnny Carlton

Florence Cash

Edward Chamberlain

E. H. Chambers

Monty Clark

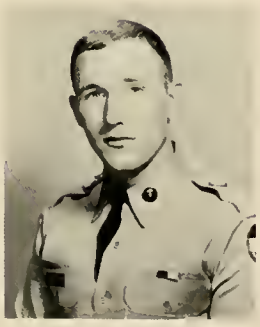

John D. Clendenen

Gary Collier

Shirley Conner

D. M. Cooper

Carolyn Cousins

Cathy S. Cousins

Janet Crumbley

A. R. Curry

Brenda Davis

Brent T. Davis

Jean K. Davis

Susan Dean

S. L. Dearman

Jimmy Dempsey

Ben S. Dixon

Merrill Donahoo

B. A. Duncan

Molly Eckes

R. I. Edmondson

Ann Elliott

Larry W. Ellis

Gayle Emrick

Judy L. Engram

Myra Nell Estes

William B. Fackler

A. R. Faiia

Cindi Fai

J. T. Fare

Sharon Faulk

Ralph Favorite

O. B. Fears

Linda Fisher

H. C. Florence

Elizabeth R. Ford

Thomas M. Fort

Pam Garner

Vicki Gentry

W. Gibson

Diane Gillespie

Michael A. Glowatch

Stephen D. Gooch

Roger W. Goss

Jane Graham

Judy Gray

Glenda Green

Gaile Green

Linda Green

Cheryl Griffin

Donald Edwin Gross

William Hackett

Robert W. Hall

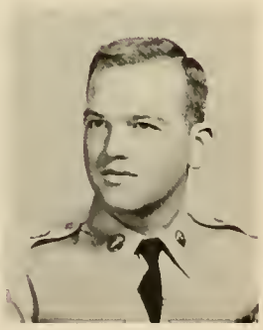

J. V. Hardegree

H. D. Harden, Jr.

James L. Harper

Robert W. Harris

Bonnie Haslett

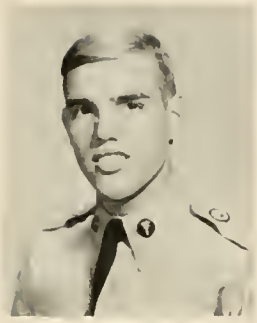
T. Havlik

J. N. Hayes

William R. Henderson

S. J. Higgins

Janet Hilgenberg

A. T. Hoffman

R. Hollar

Ken Hood

Sandra Houston

J. P. Hudson

Margaret A. Hulsey

W. Hunt

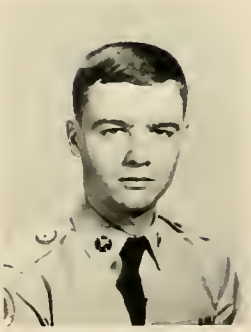
W. T. Hutcheson

Julia Hyder

Fran P. Ish

Carol Johnson

Joanne Johnson

C. Lynn Johnson

M. C. Johnson

Betty Jones

D. Kidd

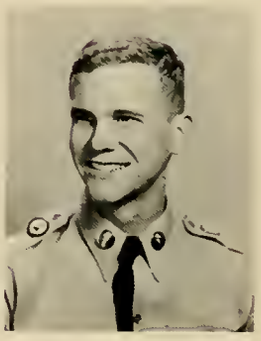

H. C. King

Sherry King

R. Kirner

Joy Kitchens

Louise Lamback

Neil Lankford

Sammy C. Lyles

Joe Jean Magoon

Bruce Mallick

John Martindale

R. G. McDougal

W. H. McMullen

Forrest C. Meeks, Jr.

W. C. Melton

Pete Mitchell

Raye Mitchell

Mary Jo Moore

Connie Nance

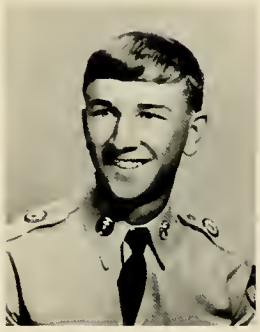

Lloyd Newsome

Laurence V. Noland

Richard Norman

Douglas L. Orr

W. R. Page

Sheila Pangle

Ruel M. Parker

John H. Patterson

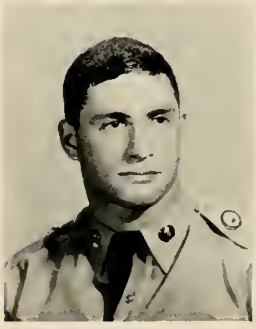

William Payne

J. V. Pertree

Robert L. Phillips

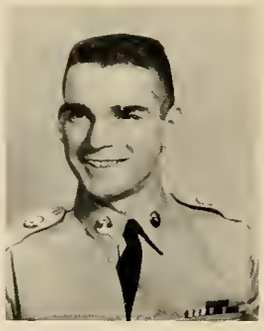

Steve Phillips

Jerry Wayne Pinson

Larry R. Pinson

Jane Pittman

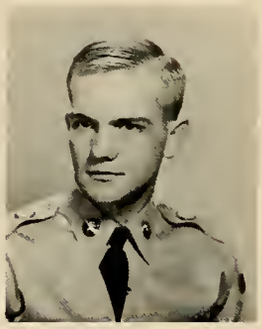

F. J. Pledger

Barbara A. Plemons

Pat Prescott

Van Prim

Herbert Quinn

R. I. Rabb

David Redding

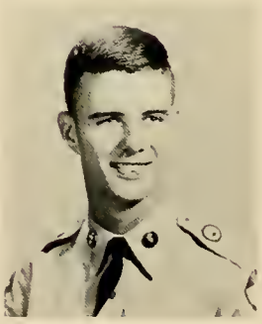

J. C. Reddock

Alice Reed

Thomas Reise

Sandra L. Reeves

Beverly Reynolds

Michael D. Ridgeway

Sandra K. Roberts

R. L. Rozar

James A. Ruska

Susan Schrader

H. Lynn Scott

Sue Seabolt

Bonnie Sigman

Carol Ann Singleton

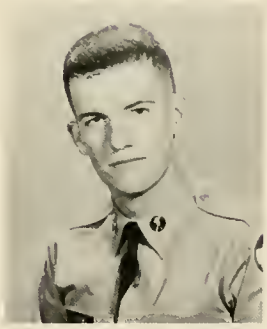

F. J. Sisk

D. R. Smith

Douglas Smith

Cornelia W. Spight

Dianne Spurlin

R. M. Stegall

David E. Stewart

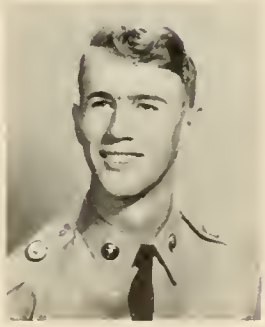

R. K. Suchke

Sharon Sullivan

Odessa Sumner

Michael Swick

Dorothy Swink

W. A. Thomas

Sandi Tillirson

Shari Timmie

Sallie Tolbert

J. Townsend

Becky Trowell

K. O. Tubb, Jr.

Sammy Tucker

Betsy Turner

Kenneth Vaughn

Susan Ward

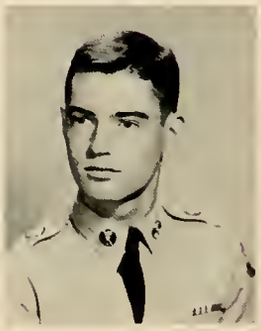

J. H. Ward

Sandy Westmoreland

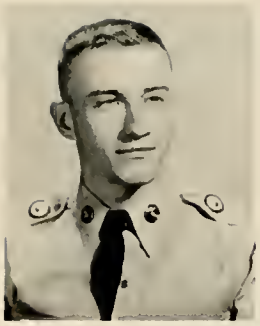

G. A. Wheeler

Anne Whitaker

Cleve Whitley

Milton Allen Whitley, Jr.

R. D. Whitten

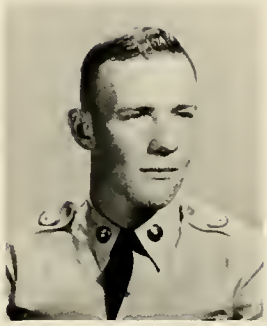

H. W. Williams

John Williams

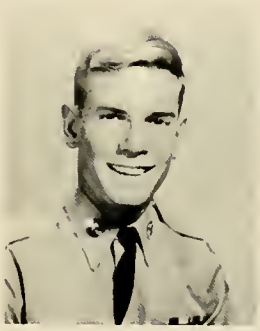

R. N. Wills

James Wimpey

Gracie Winn

FRESHMEN

Don Richie
President

Jack Melton
Vice President

Ken Spencer
Secretary

Donna Rumsey
Treasurer

Abercrombie, Troy L.
Adams, Nina
Allison, R. F.
Anderson, J. S.
Appling, Elaine

Armstrong, Thomas
Arp, A. R.
Ashley, William
Attaway, Wayne R.
Bailey, Eugene

Baker, Paul
Baker, William
Bannister, P. N.
Barbee, Dennis
Barger, Jefferson

Barnes, Don
Barnish, Peggy
Barr, Kathy
Bell, Gilbert W.
Benson, R. M.

Bilbo, A.
Blood, Lee
Branch, C. E.
Breau, Paul
Brinkman, Richard O.

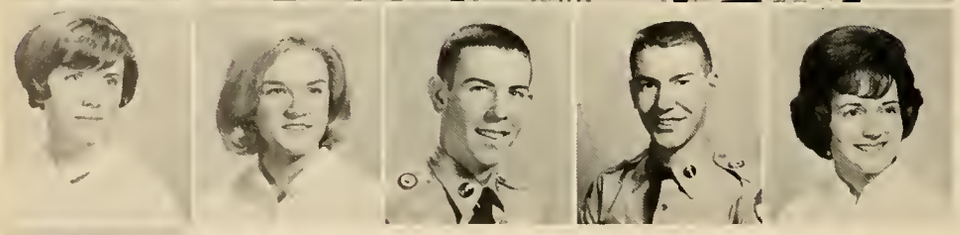

Broadrick, Nancy Jane
Brooks, Debby
Brookshire, Jim H.
Brown, Randolph M.
Buck, Sharon A.

Burnside, Nancy

Butler, G. D.
Butler, George J., Jr.
Butler, Larry
Butt, R. M.
Butzon, J. H.

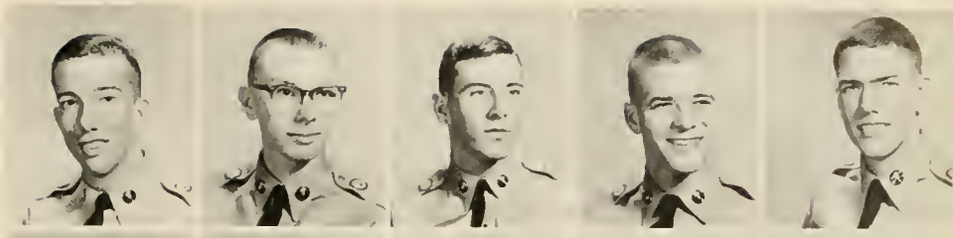

Byers, Carol
Cagle, Bubba
Carroll, J. E.
Carter, Edward
Cawthon, Mack

Chafin, W.
Chambers, M. Lynn
Champion, T.
Chapman, Jane W.
Cheatham, Sid

Chenault, David E.
Clark, Mark K.
Cleveland, D. Craig
Colvin, James
Cook, Janice M.

Cook, John
Coppage, D. C.
Coppage, R.
Cornell, G. W.
Craig, Richard, Jr.

Creek, Jim
Dailey, Jeanne
Daniell, C. L.
Darden, Frank
Daudelin, N. A.

Davis, Bert
Davis, Glen
Davis, Glenn L.
Davis, W. H.
Denham, B. R.

Denson, Richard
deVault, Lee
Dunaway, Alan
Eady, Charles
Elam, Janet

Elliott, E. G.
Embry, David S
Estes, Peggy
Evans, David
Farina, Larry

Fenster, Herbert
Fickett, John
Foster, Gerald
Foster, Roy
Freeman, Ben

Freeman, Carolyn C.
Fuqua, Judy
Gaines, George
Gallops, David
Gardner, Belinda

Gardner, Kenneth
Garnsey, Patricia
Geer, Melvin
Gibson, C. J.
Gilbert, Katherine

Gillis, David
Gillis, George
Glisson, D. L.
Glover, C. B.
Goddard, Bruce E.

Godfrey, J. E.
Goodwin, J. W.
Green, Jimmy
Greene, Richard
Green, Terry

Gregory, James
Griffin, Phillip
Griscom, David
Guyton, David
Hames, J.

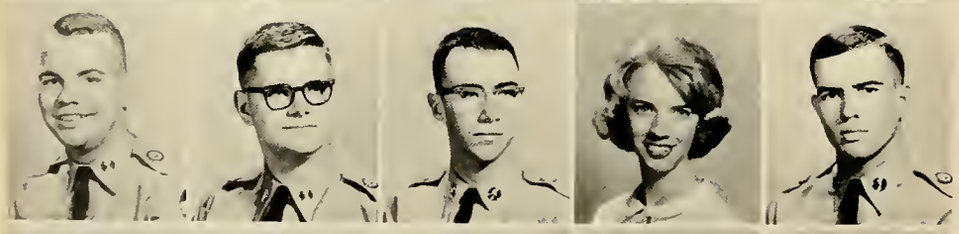

Hancock, Jimmy
Hancock, Joseph
Handy, Robby
Harkins, Margaret
Harper, A. J.

Harper, Ruth
Haun, Charles
Haynes, O.
Hays, Byron
Helie, Barbara

Henry, Linda
Herring, Terry
Hinely, J.
Holt, Richie
Hood, Doris

Hopkins, James
Horta, Hector
House, Jane C.
Howard, Fredda
Hubert, David

Hudson, John W.
Huff, William Lawrence
Humphries, Joyce
Hutcheson, J. M.
Iburg, Judy A.

Jackson, Ronald A.
James, Robert
Jeffries, Alice
Jenkins, B. S.
Johnson, Arthur

Johnson, Beth
Johnson, Michael
Johnson, W.
Jonas, Steve
Jones, A. F.

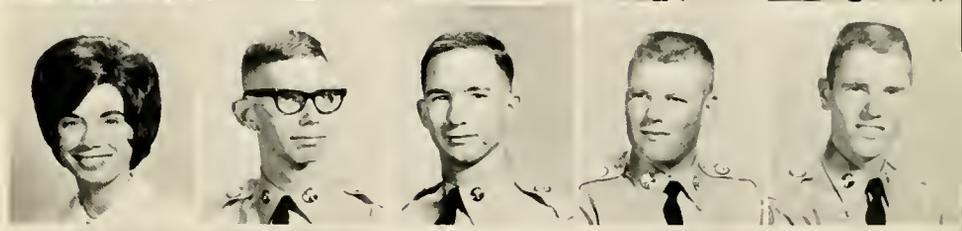

Jones, Danny
Jones, J. D.
Jones, Mallory
Jones, Leigh
Haney, Tim

Keith, Virginia
Kelley, Harold V., Jr.
Kelley, John
Kemp, Gaynell
Kerr, James E.

Kesler, Gary
King, Barrett
King, Dan
King, William
Kirkpatrick, Elizabeth

Knowles, Judy
Kulp, Patricia E.
Kunzig, Michael
Lamb, Donald W.
Lasher, H. T., Jr.

Lee, John R.
Leffingwell, Lynne
Logan, Karen
Lowry, Pat
Lunsford, Carol Sue

Lunsford, William K., III
Lumpkin, Barry
Luthi, C. O.
Maddox, Forrest
Manget, Bill

Maret, Martha Paula
Marocco, Frank L.
Marshall, John
Martin, Mary
Maxwell, Frank

McCain, John R.
McCarthy, P. A.
McClung, Kenneth A.
McClure, Tommye
McCollum, Patricia

McCord, James P.
McCranie, Mike
McCullough, Bud
McGreaham, John
McRae, William R.

Meadows, Vivian
Melton, J. H.
Melton, T. L.
Milford, Carolyn
Mitchell, R. D.

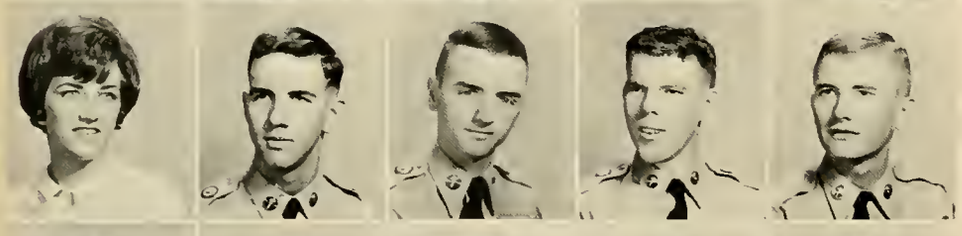

Mitchiner, Marsha
Moon, R.
Morgan, A. R.
Morgan, William
Morris, Eugene

Mosely, R. D.
Munroe, Charles
Murrow, G.
Myers, Jan
Mygatt, George

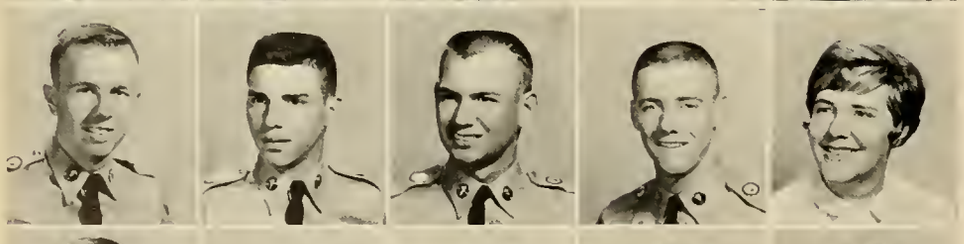

Nash, David
Nicholson, Chris
Nikla, Richard C.
Nottke, Carol
Noland, Terry L.

Obenauf, Gary
Oliver, T. D.
Oliver, Thomas D.
Orr, Wayne
Osman, Len

Parrish, Patricia E.
Parrott, Frank
Partain, Jack
Pasko, C.
Patterson, George

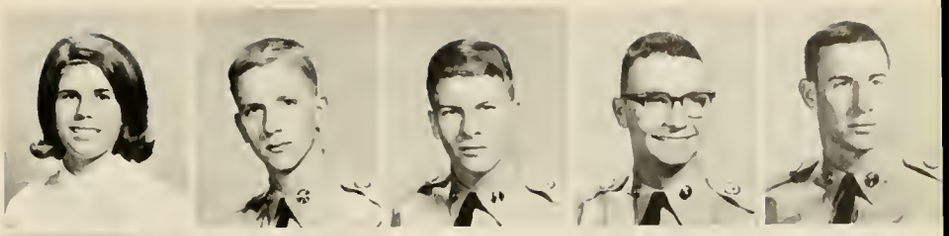

Payne, James
Peacock, Johnny
Pearson, Bruce T.
Pendergrass, John
Petry, Russell

Phillips, C.
Pierce, Ronnie
Pirkle, George E.
Pittard, Lamar
Porter, Clinton David

Pounds, Caroline
Powers, James K.
Prince, Linda M.
Ragsdale, Glen
Ralston, Thomas

Ramey, J. Cannon
Ramsay, Ellen
Reece, Marsha Joan
Reed, Donna
Reynolds, Janie

Richardson, Kay
Richie, Don K.
Roberts, Blanding
Roberts, Shannon
Robertson, Brian M.

Robertson, William
Robinson, R.
Ross, James T.
Rumsey, Donna
Seabolt, J. A.

Seabolt, Stephen
Seaton, Winfred
Seitz, Sara
Sexton, James
Sheffield, R.

Shelton, T. Davis
Sheverman, Michael
Shipp, Gena M.
Shivers, Charlie
Sigman, Bill

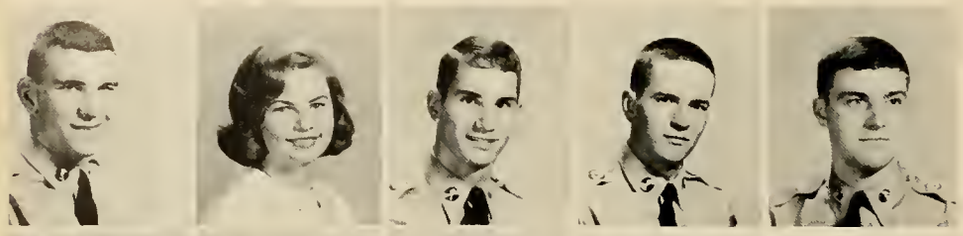

Siler, J. R.
Simpson, Dorothy
Slaughter, Robert
Smith, D. E.
Smith, Donald Lee

Smith, R. C.
South, Joyce
Spence, Jim
Spencer, Kenneth
Springle, Bryan

Stams, Nick
Steele, L. J.
Stephens, Frances
Stewart, Donald
Stoecker, John C.

Stone, Marsha
Stone, Sonyanna
Strickland, Andrea
Strickland, Cecil
Strickland, David T.

Taylor, Herbert
Taylor, John B.
Terrell, Wendell G., Jr.
Terry, Fred
Thornton, Charles

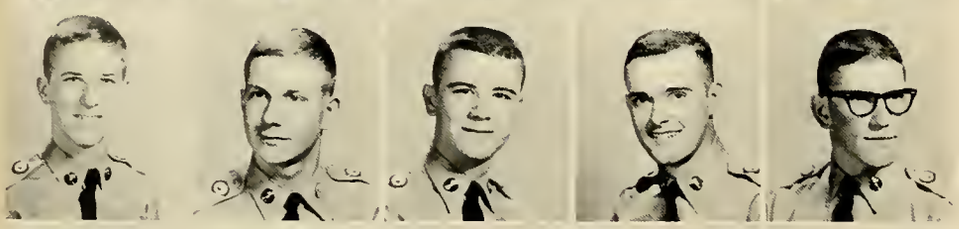

Thomas, Michael
Threlkeld, Hughes
Todd, David B.
Todd, Pat
True, Ralph

Turman, James
Turman, William
Tyer, Gary S.
Tyer, Gerald L.
Vandiver, Patsy

Venable, Linda
Wade, Vancine
Wages, Robert
Wait, Neill
Walters, M. Carol

Ward, Robert
Ware, Richard
Watson, Lawrence A.
Weeks, Edward
White, Walter

Whiten, Randall H.
Whitford, James B.
Whidby, Sarah
Whitley, J. P.
Whitmire, Amenda

Wiley, James
Willis, Earl
Willis, W. L.
Williams, Julia Dee
Wilson, Harry

Wimbish, Mary Katherine
Wood, David
Worley, Wendell
Wrew, Doug

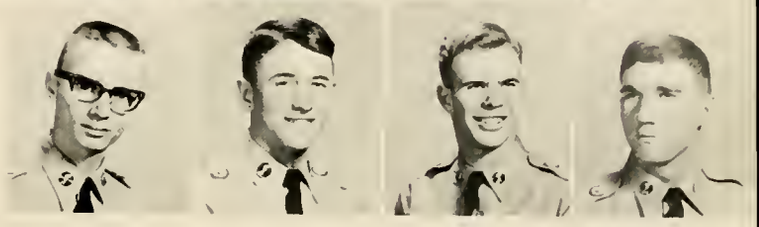

NORTH GEORGIA COLLEGE
DAHLONEGA, GEORGIA · 1873